This is a digital copy of a book that was preserved for generations on library shelves before it was carefully scanned by Google as part of a project to make the world's books discoverable online.

It has survived long enough for the copyright to expire and the book to enter the public domain. A public domain book is one that was never subject to copyright or whose legal copyright term has expired. Whether a book is in the public domain may vary country to country. Public domain books are our gateways to the past, representing a wealth of history, culture and knowledge that's often difficult to discover.

Marks, notations and other marginalia present in the original volume will appear in this file - a reminder of this book's long journey from the publisher to a library and finally to you.

Usage guidelines

Google is proud to partner with libraries to digitize public domain materials and make them widely accessible. Public domain books belong to the public and we are merely their custodians. Nevertheless, this work is expensive, so in order to keep providing this resource, we have taken steps to prevent abuse by commercial parties, including placing technical restrictions on automated querying.

We also ask that you:

+ *Make non-commercial use of the files* We designed Google Book Search for use by individuals, and we request that you use these files for personal, non-commercial purposes.

+ *Refrain from automated querying* Do not send automated queries of any sort to Google's system: If you are conducting research on machine translation, optical character recognition or other areas where access to a large amount of text is helpful, please contact us. We encourage the use of public domain materials for these purposes and may be able to help.

+ *Maintain attribution* The Google "watermark" you see on each file is essential for informing people about this project and helping them find additional materials through Google Book Search. Please do not remove it.

+ *Keep it legal* Whatever your use, remember that you are responsible for ensuring that what you are doing is legal. Do not assume that just because we believe a book is in the public domain for users in the United States, that the work is also in the public domain for users in other countries. Whether a book is still in copyright varies from country to country, and we can't offer guidance on whether any specific use of any specific book is allowed. Please do not assume that a book's appearance in Google Book Search means it can be used in any manner anywhere in the world. Copyright infringement liability can be quite severe.

About Google Book Search

Google's mission is to organize the world's information and to make it universally accessible and useful. Google Book Search helps readers discover the world's books while helping authors and publishers reach new audiences. You can search through the full text of this book on the web at `http://books.google.com/`

Digitized by Google

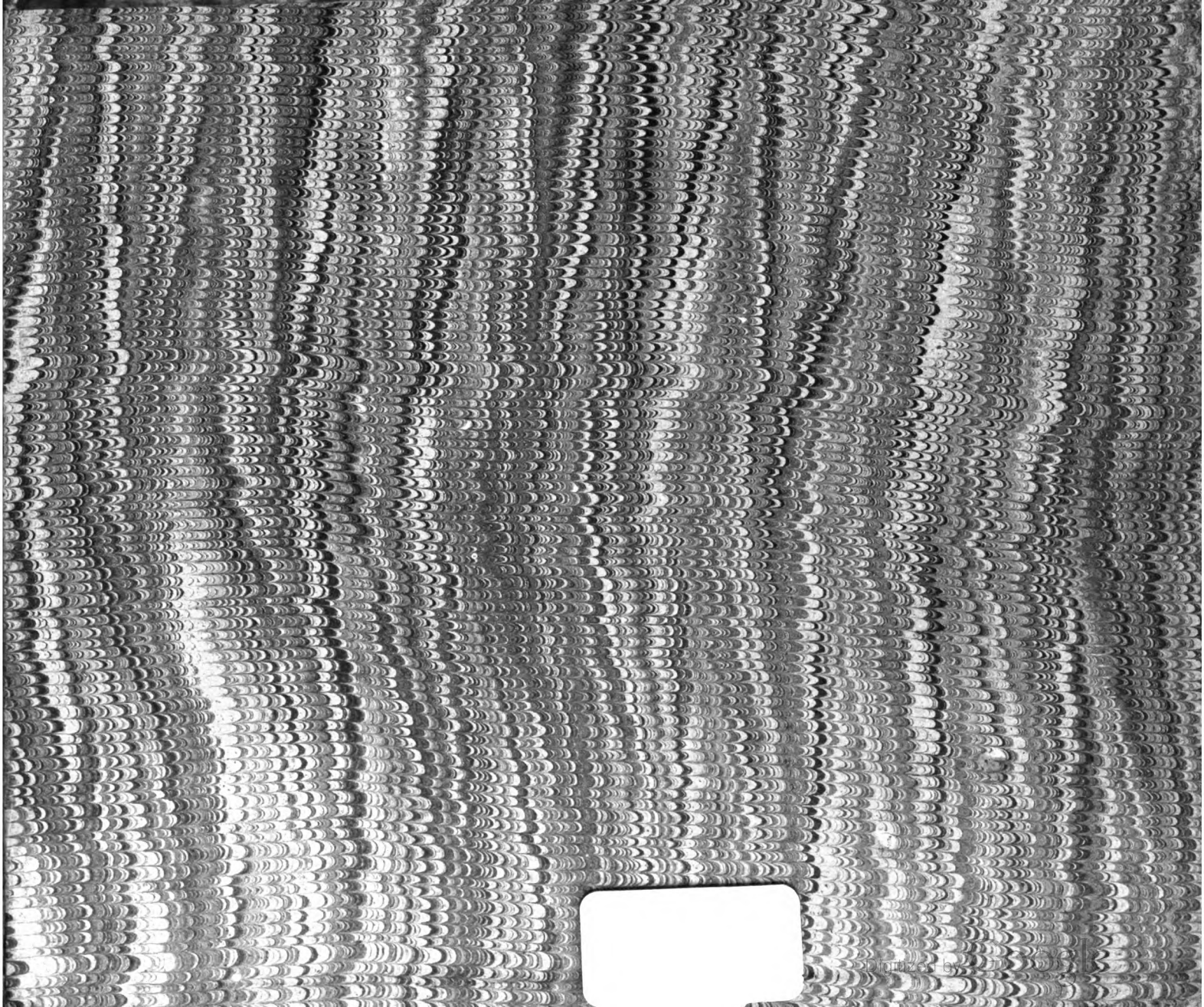

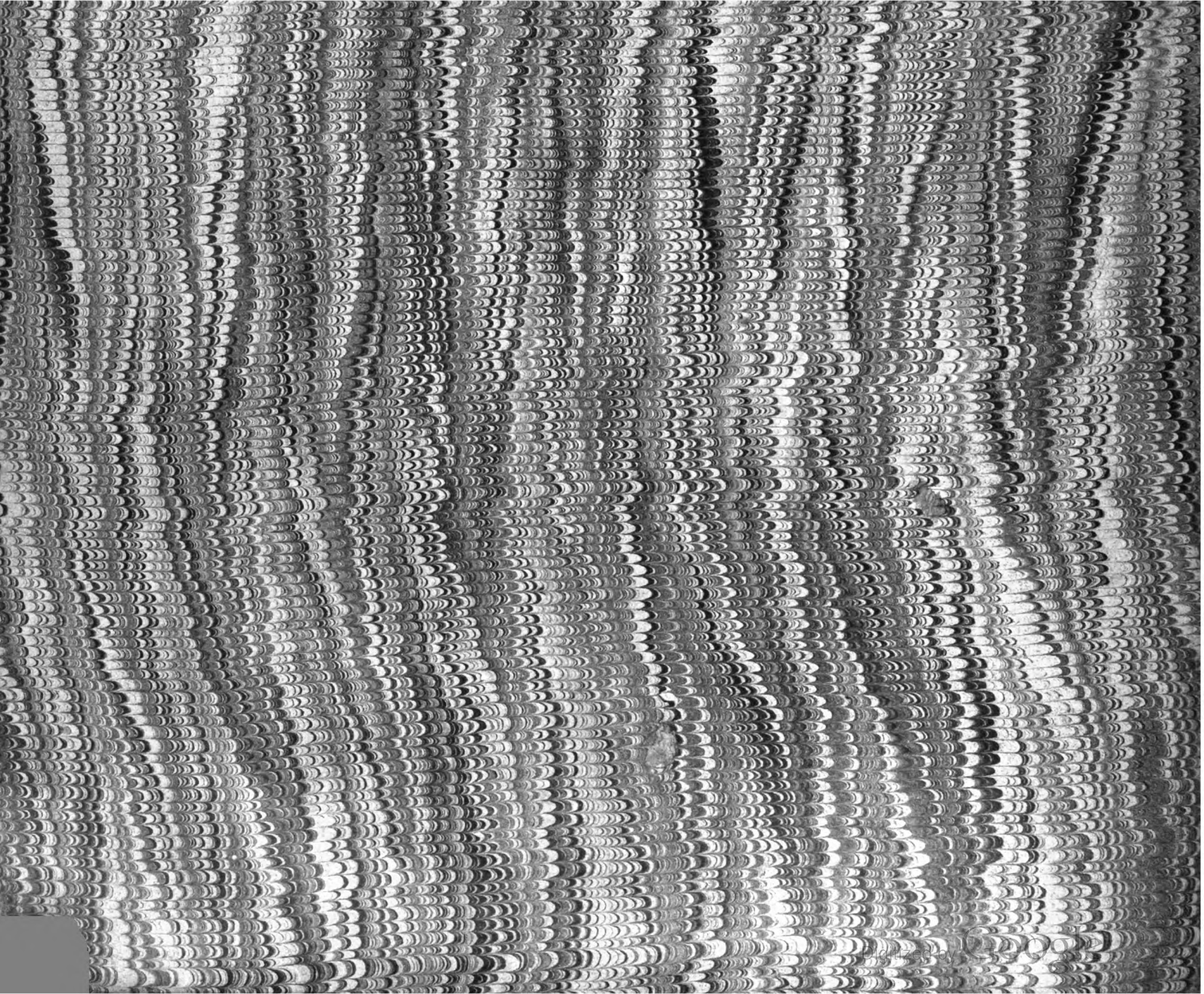

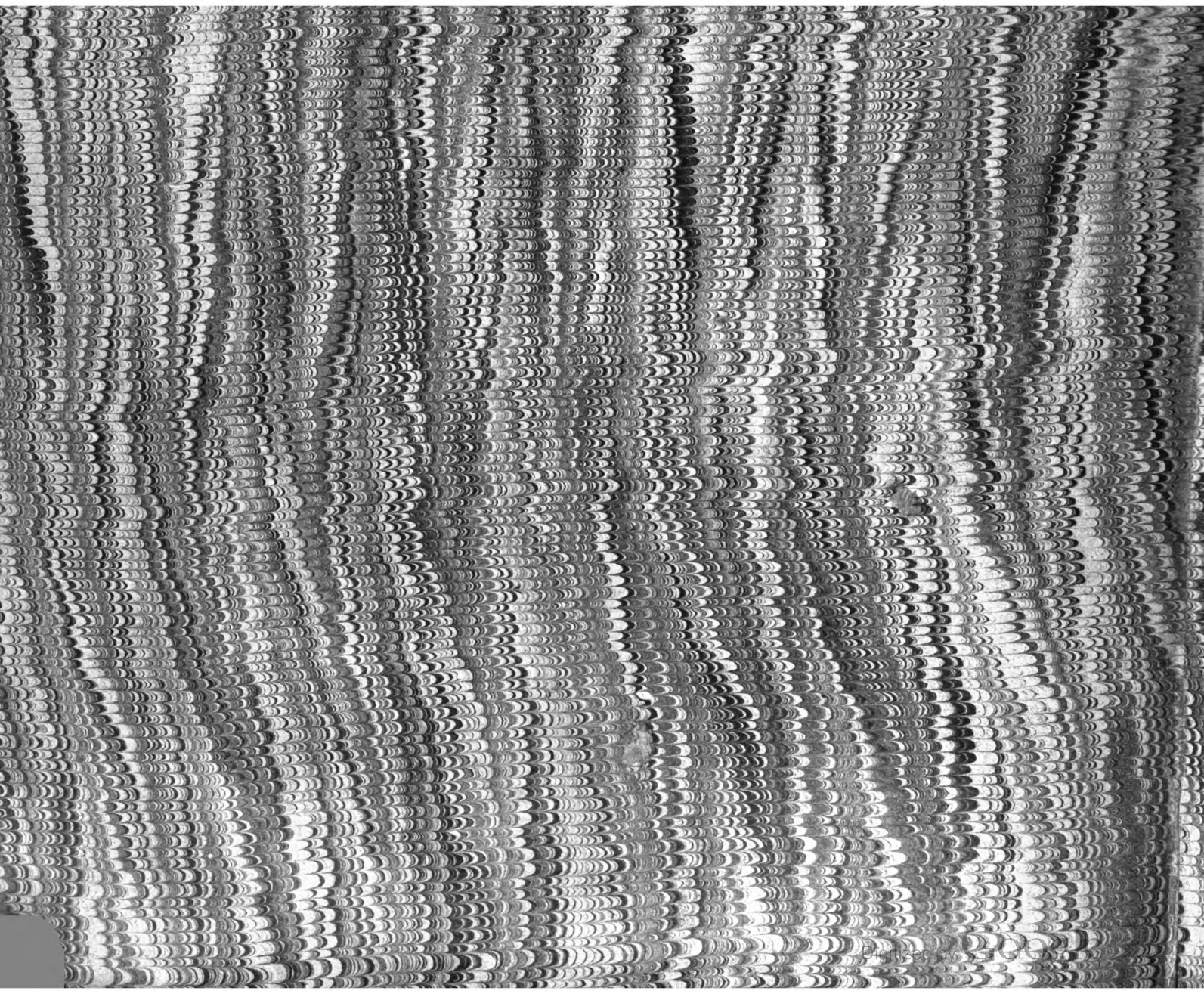

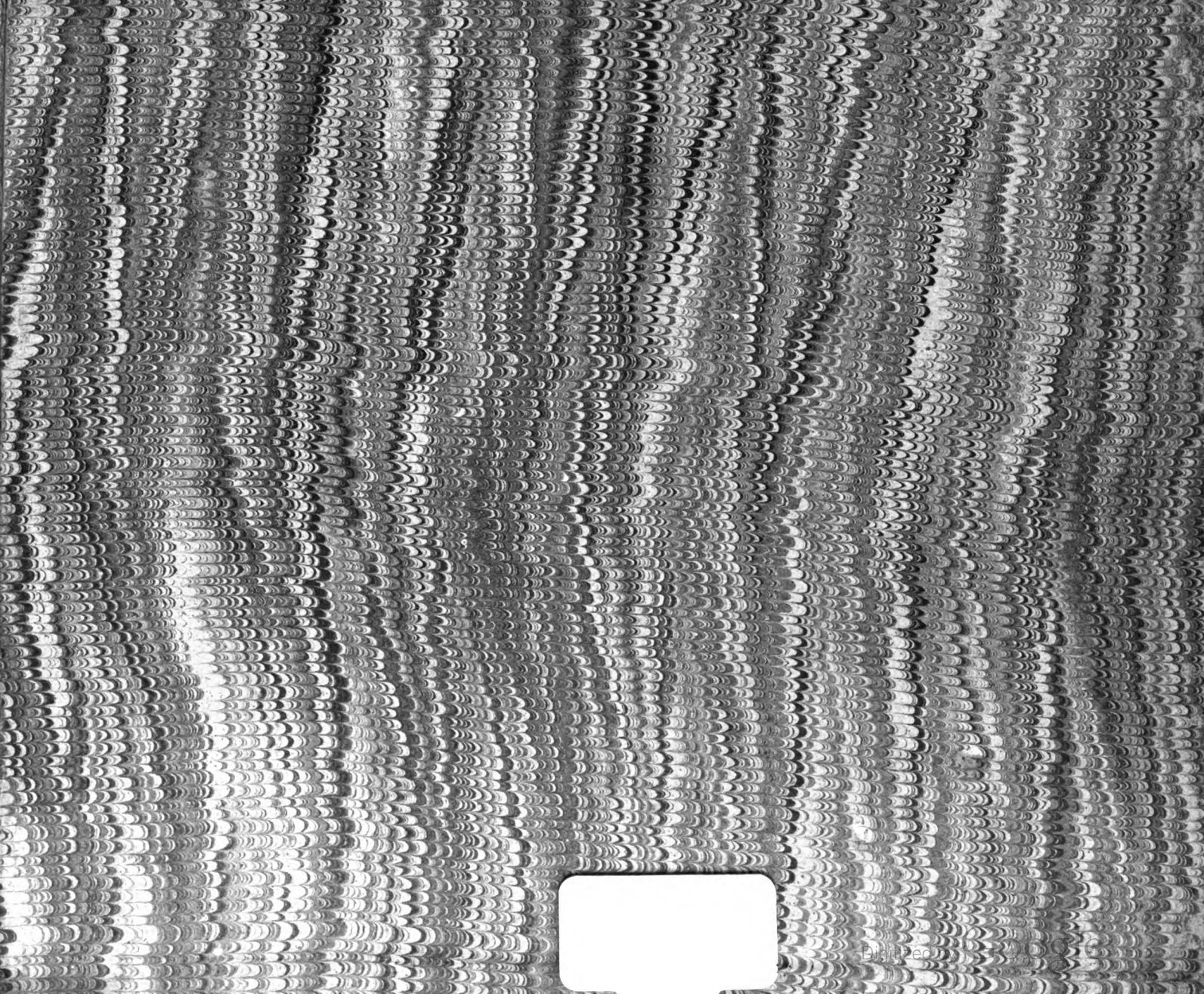

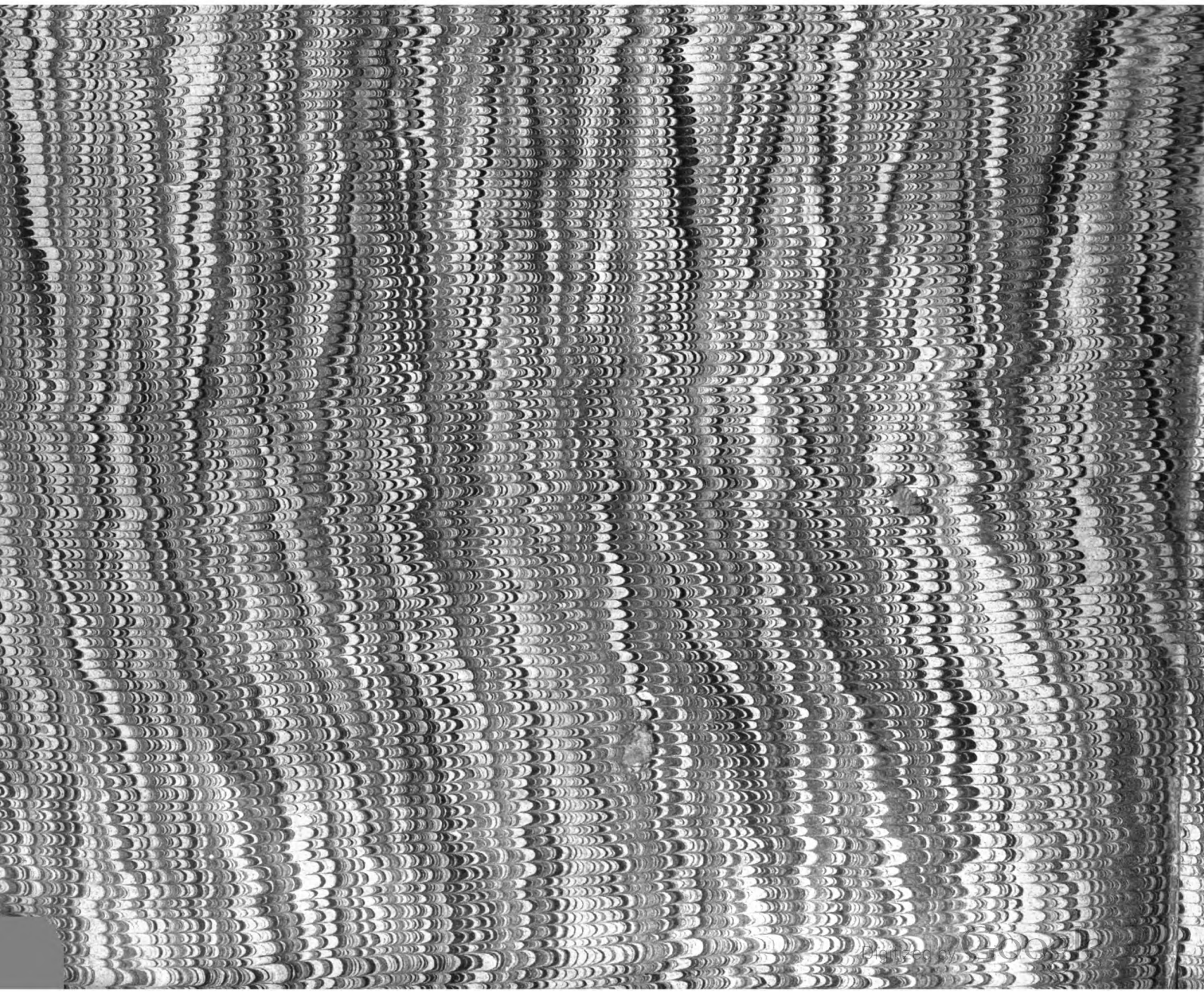

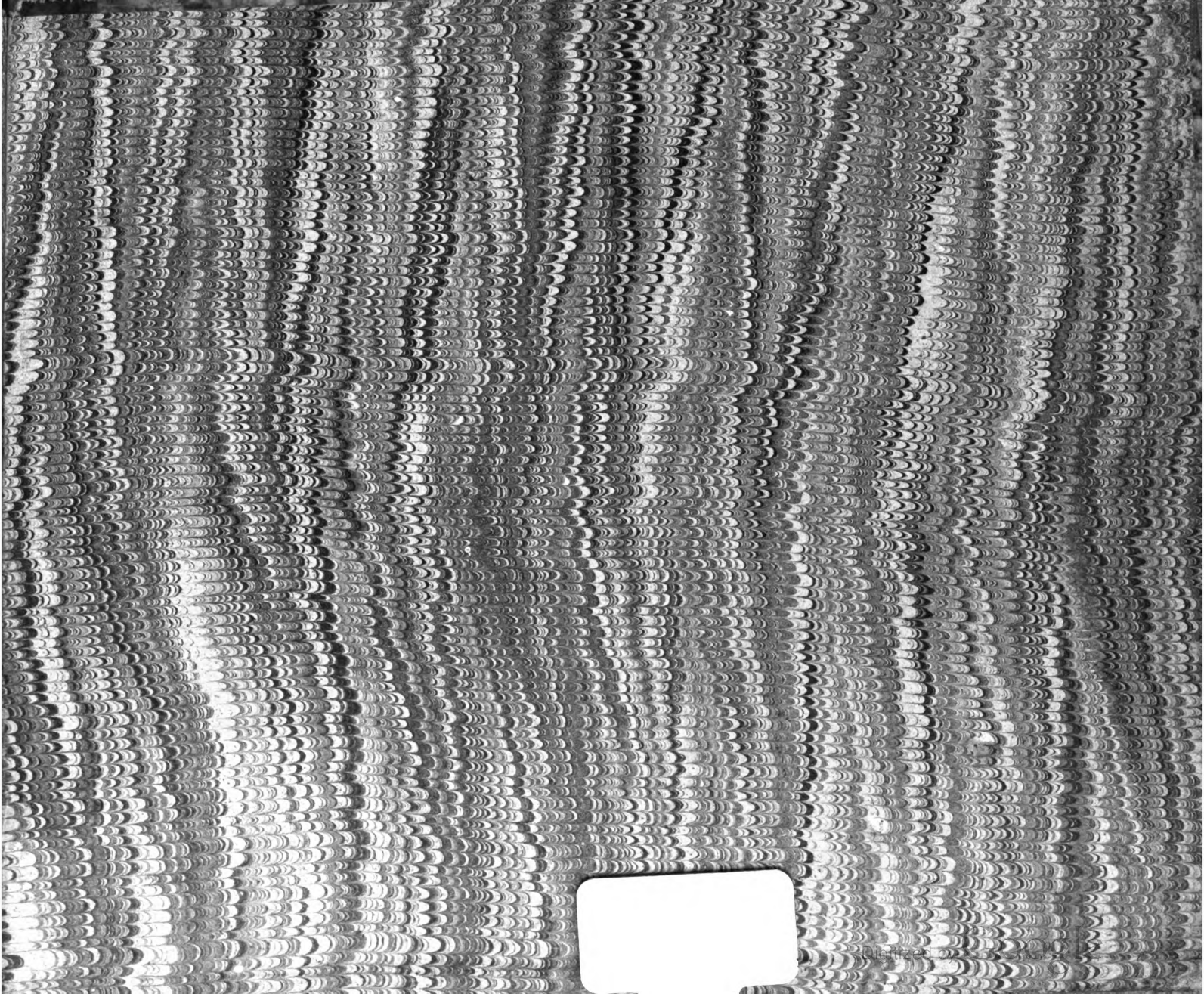

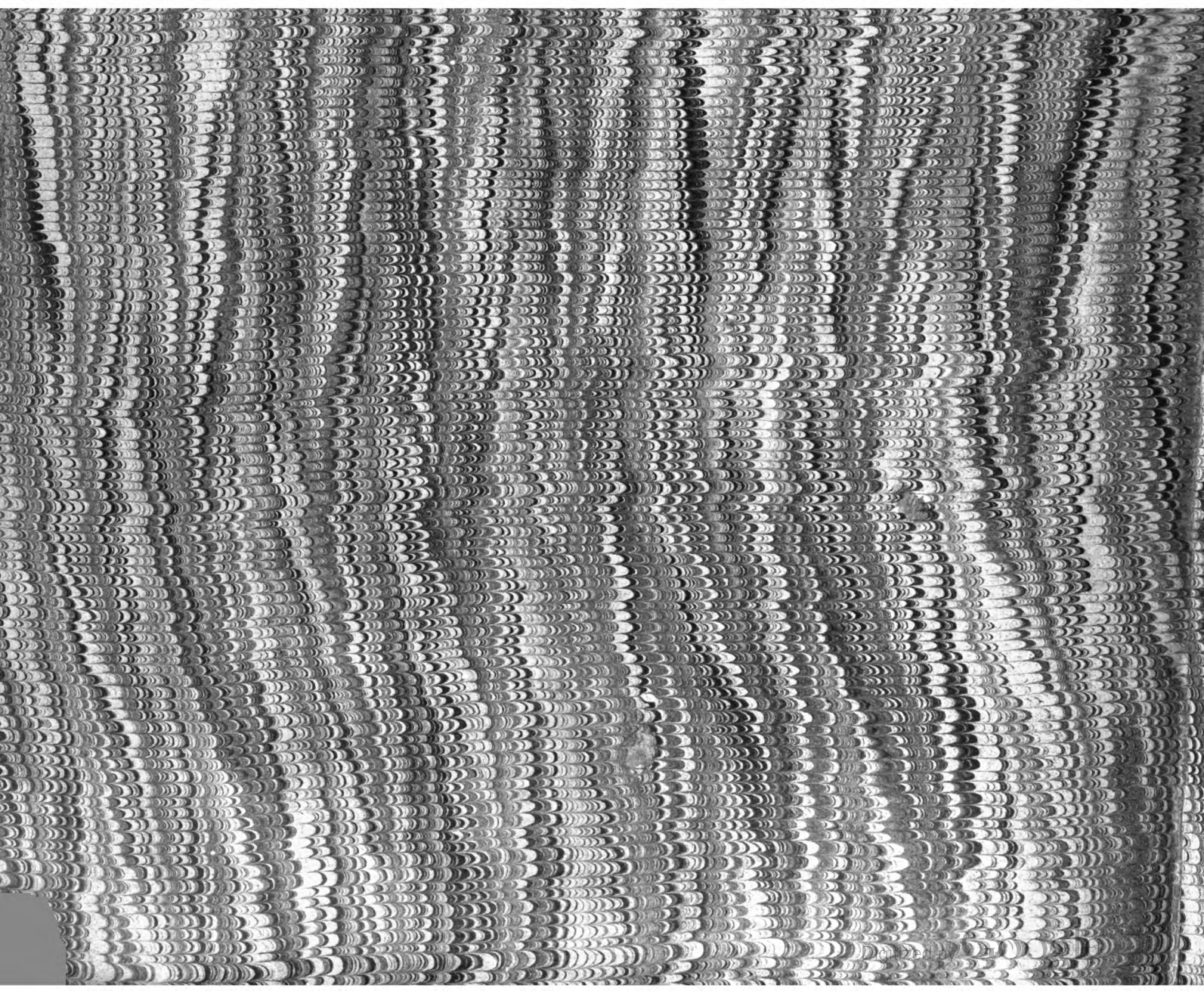

Digitized by Google

Digitized by Google

Digitized by Google

56. Rundgesang.

Froh, doch nicht zu schnell.

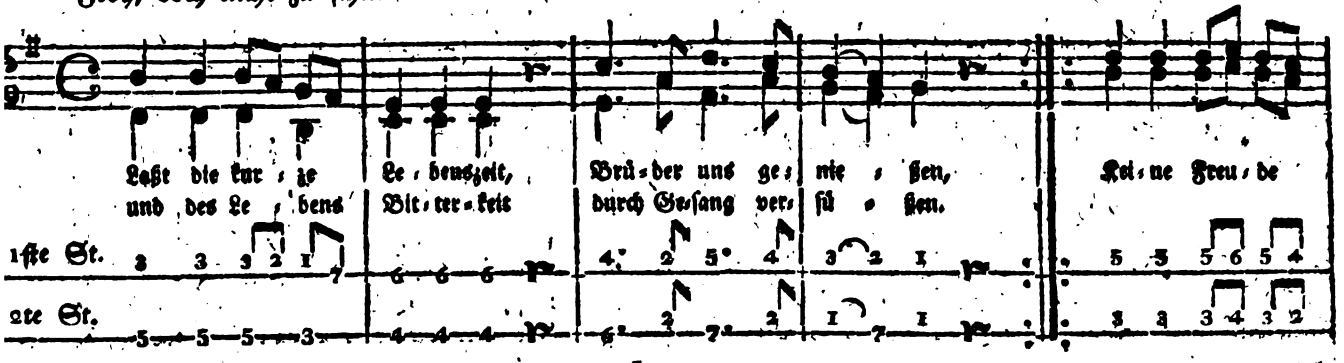

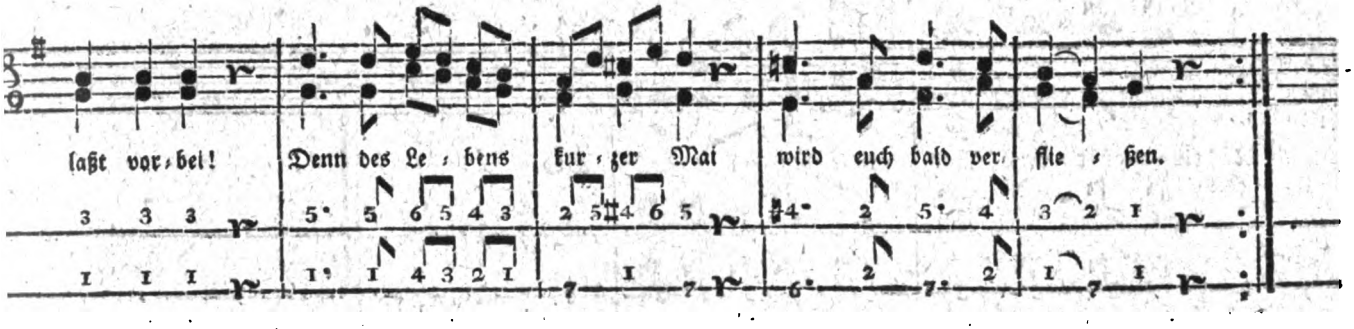

Digitized by Google

55. Wiegenlied.

Sanft.

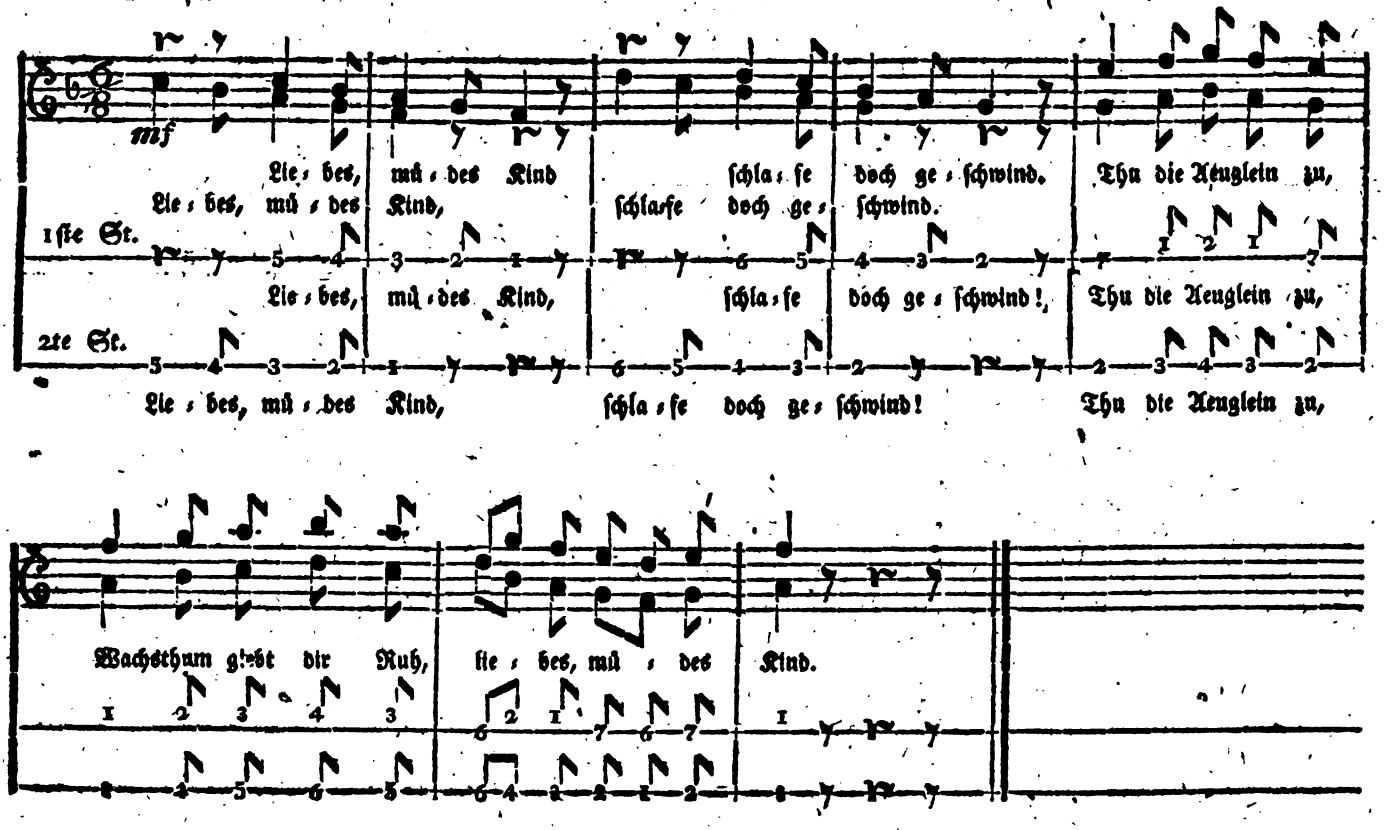

Digitized by Google

54. Wiegenlied.

Sanft.

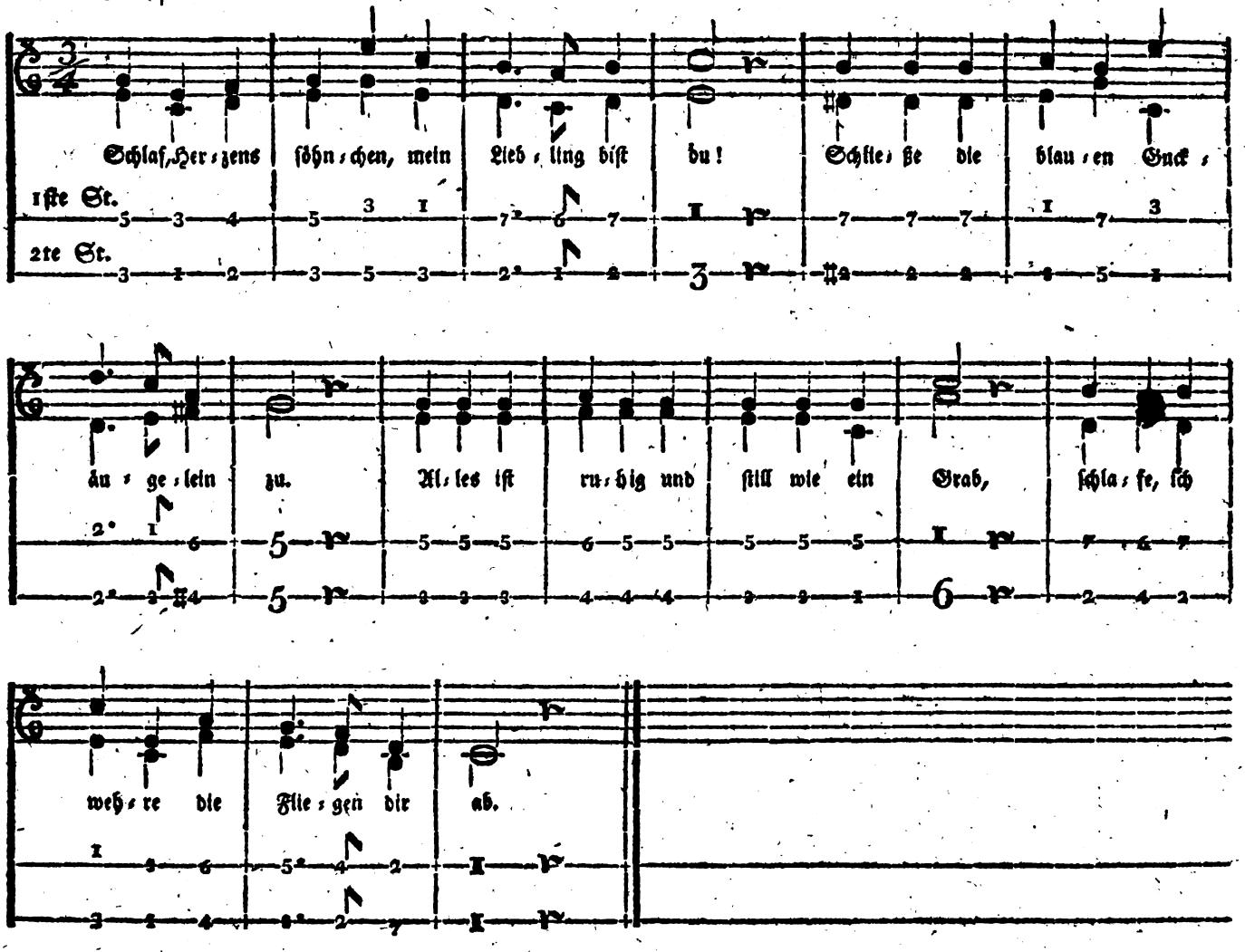

Digitized by Google

53. Der Großvatertanz.

Gravitätisch.

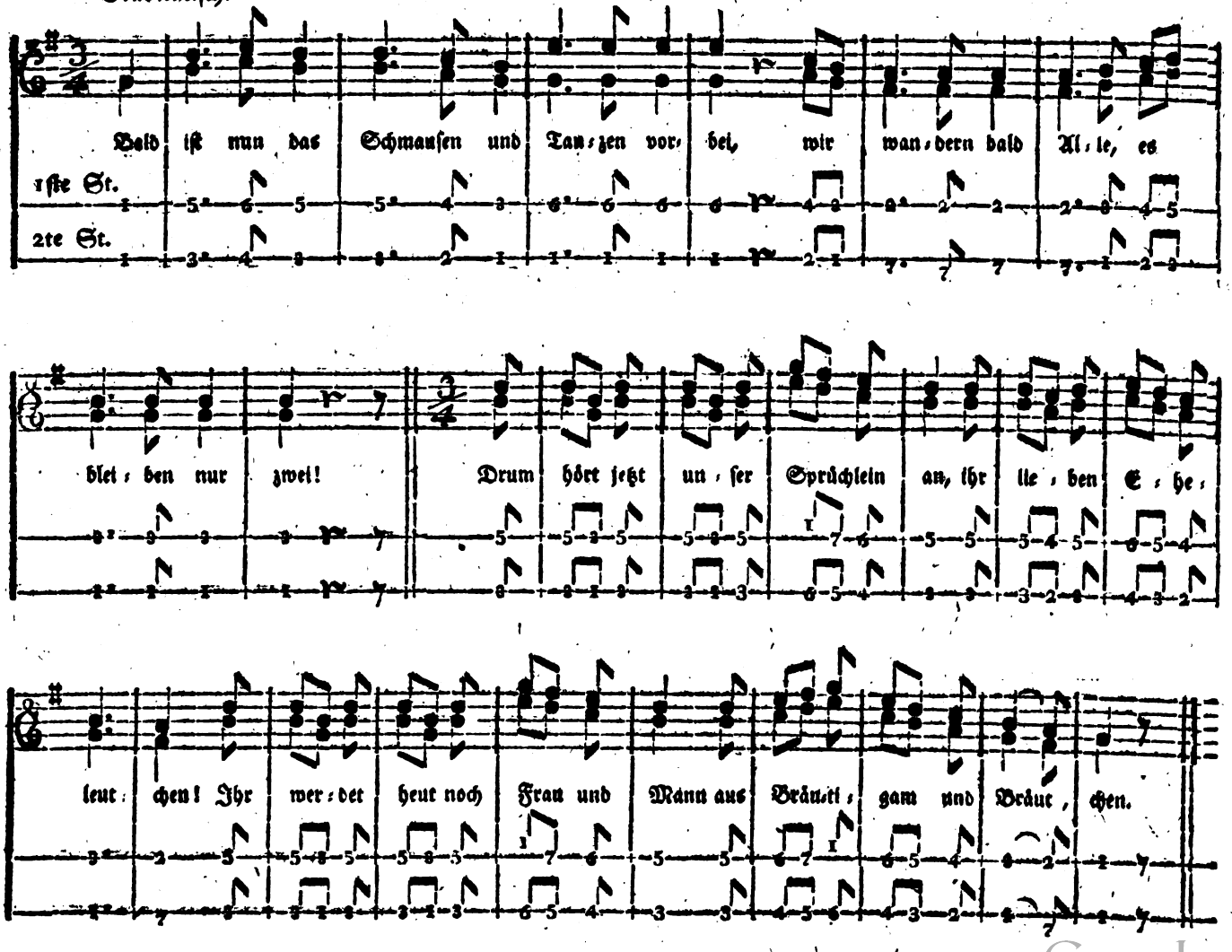

Digitized by Google

52. Brautlied.

Menuetartig.

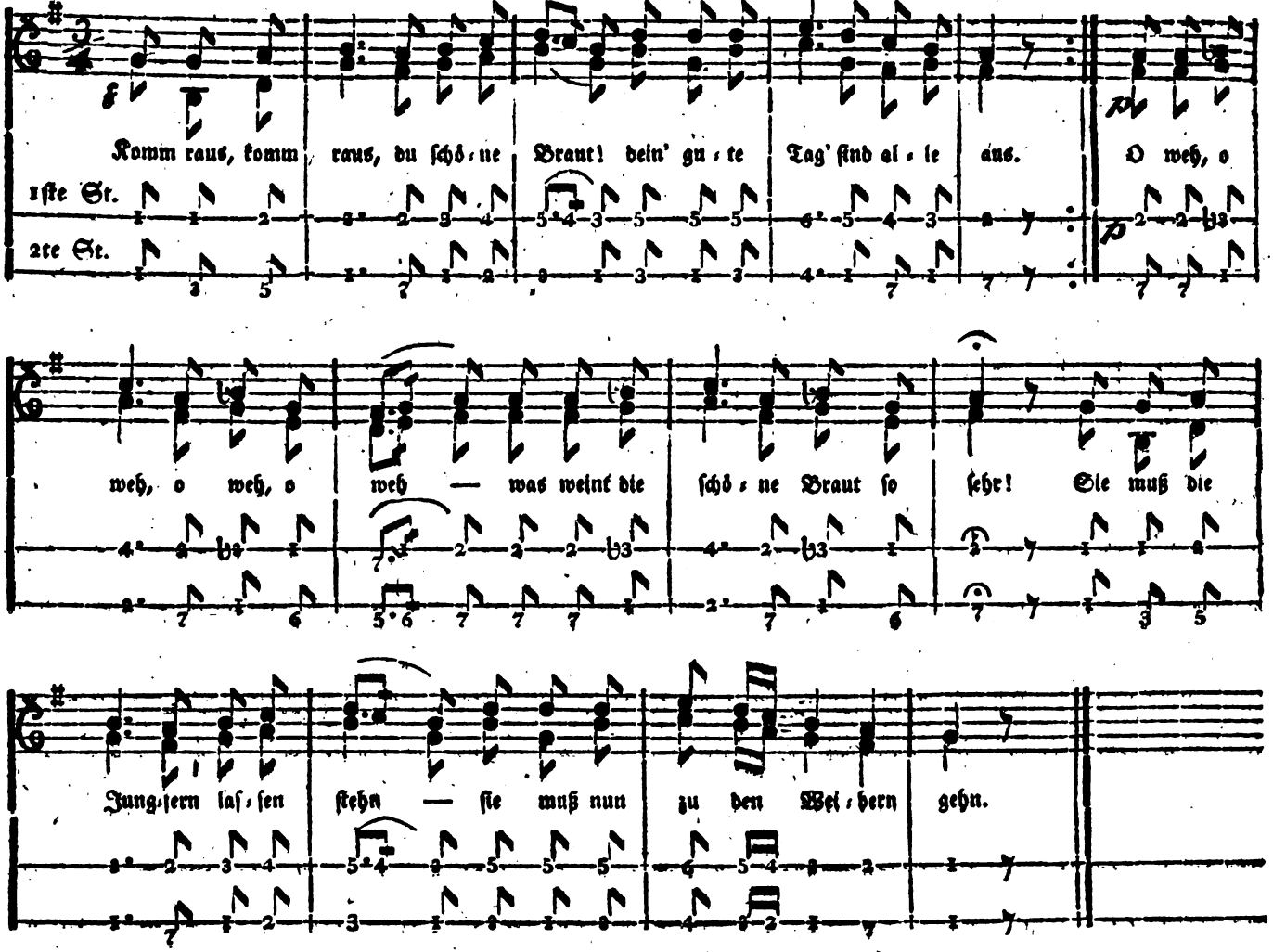

Digitized by Google

51. Der Tannenbaum.

Nicht zu langsam.

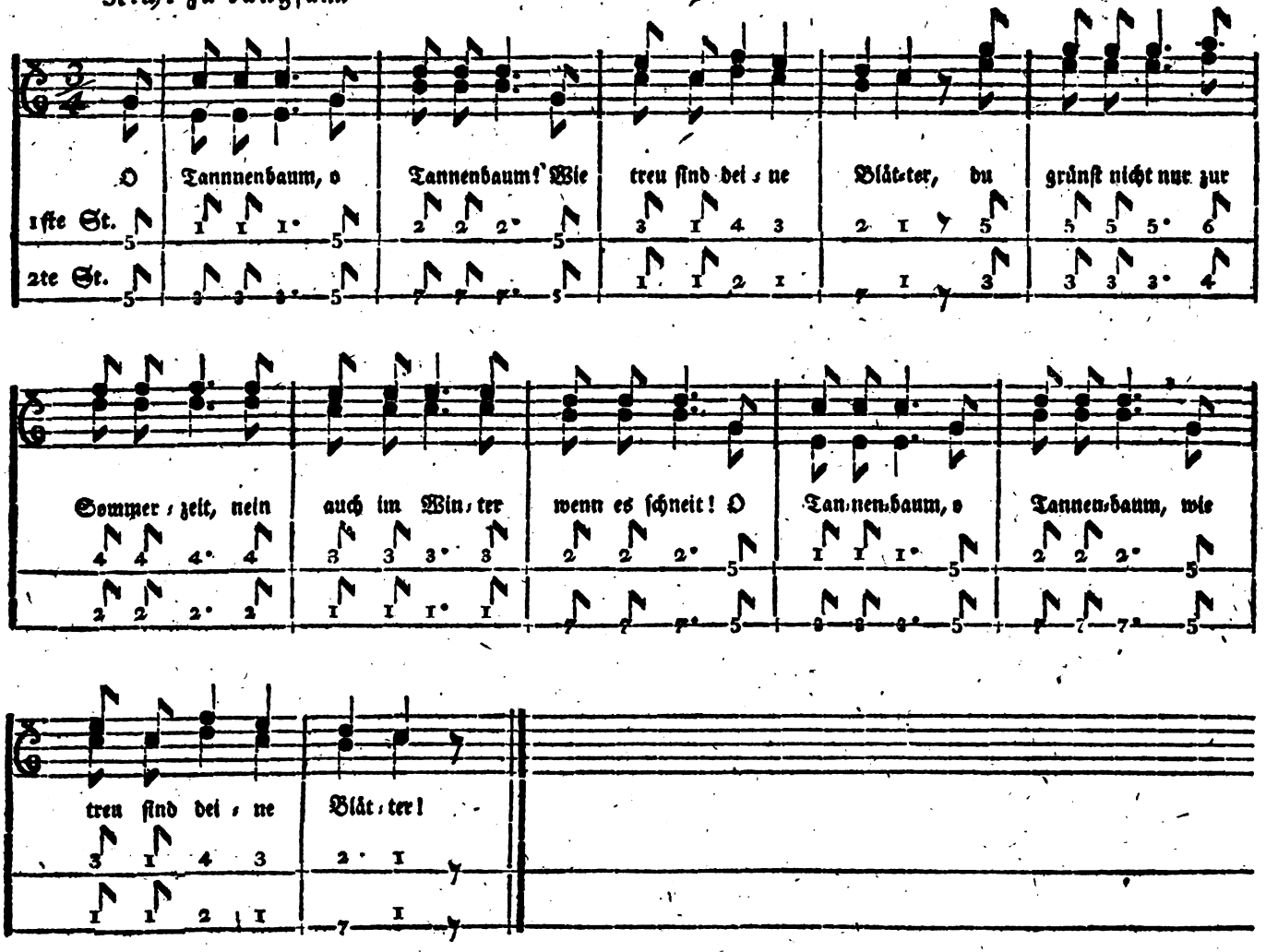

Digitized by Google

50. Todesblumen.

Mit Empfindung.

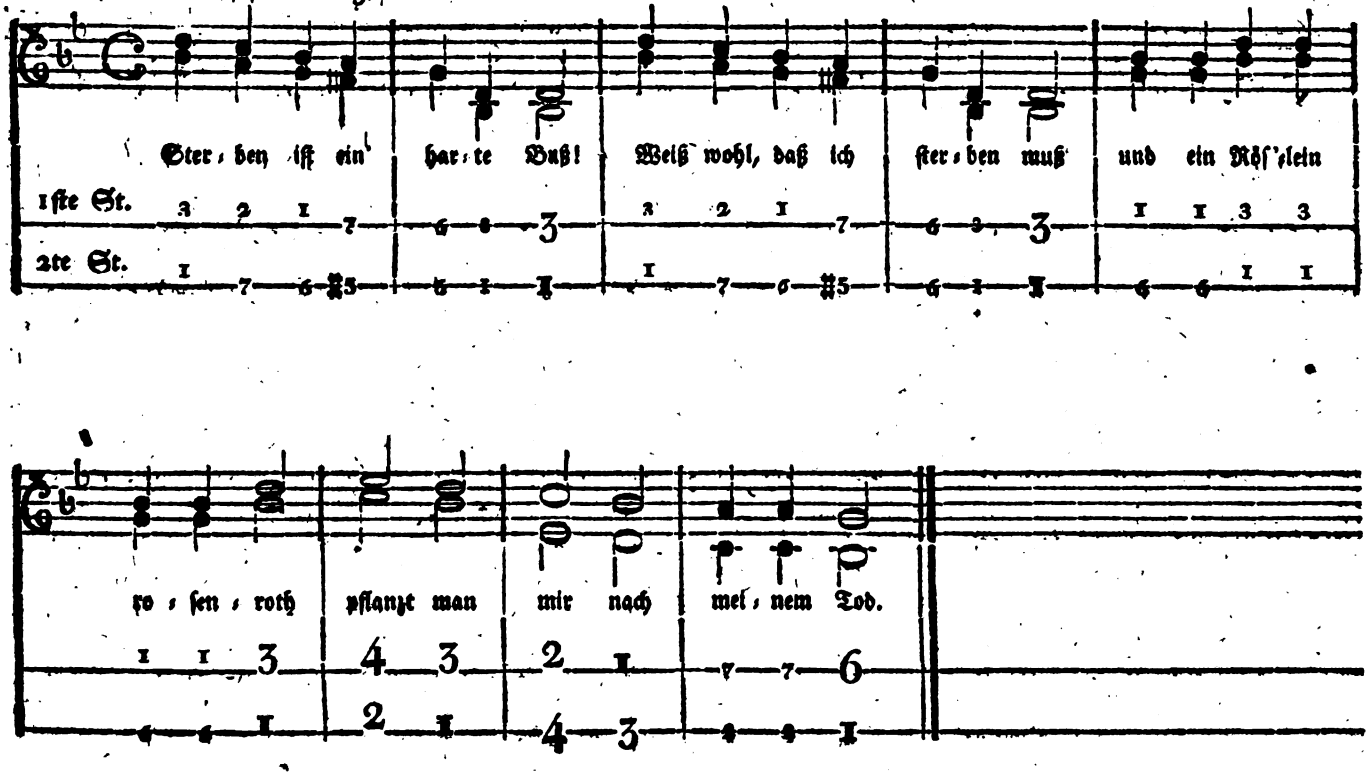

Digitized by Google

51. Der Tannenbaum.

Nicht zu langsam.

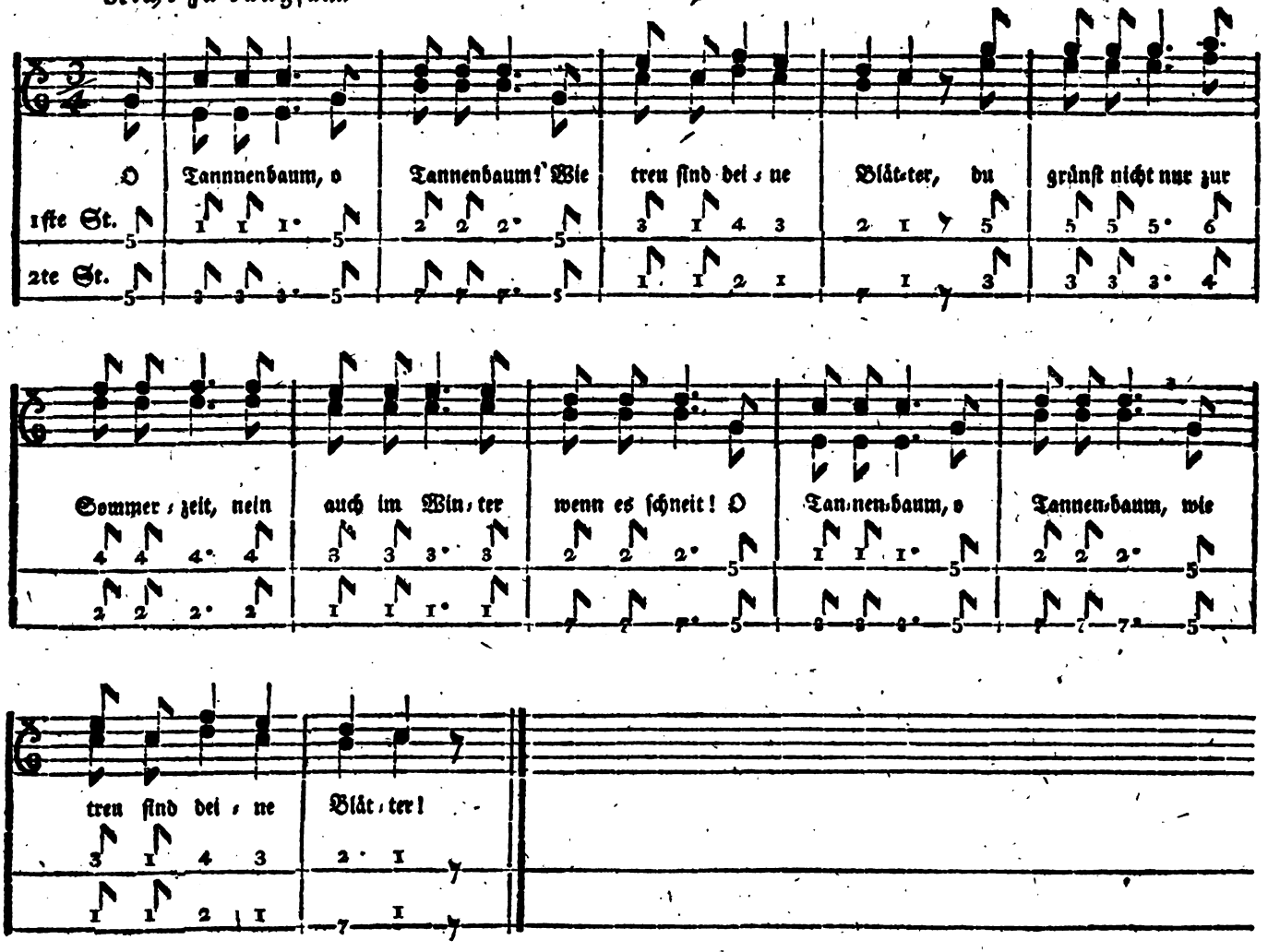

Digitized by Google

50. Todesblumen.

Mit Empfindung.

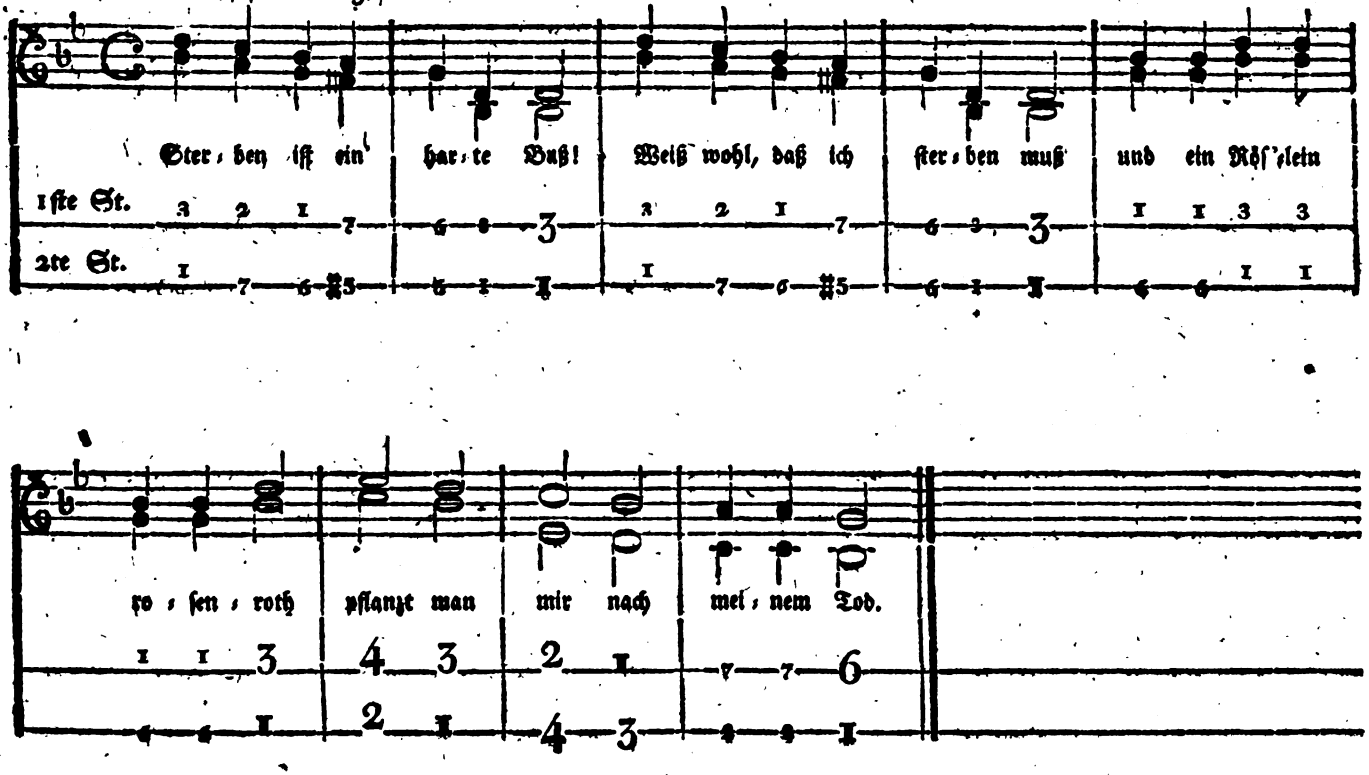

Digitized by Google

49. Hoffnung.

Mit Gefühl.

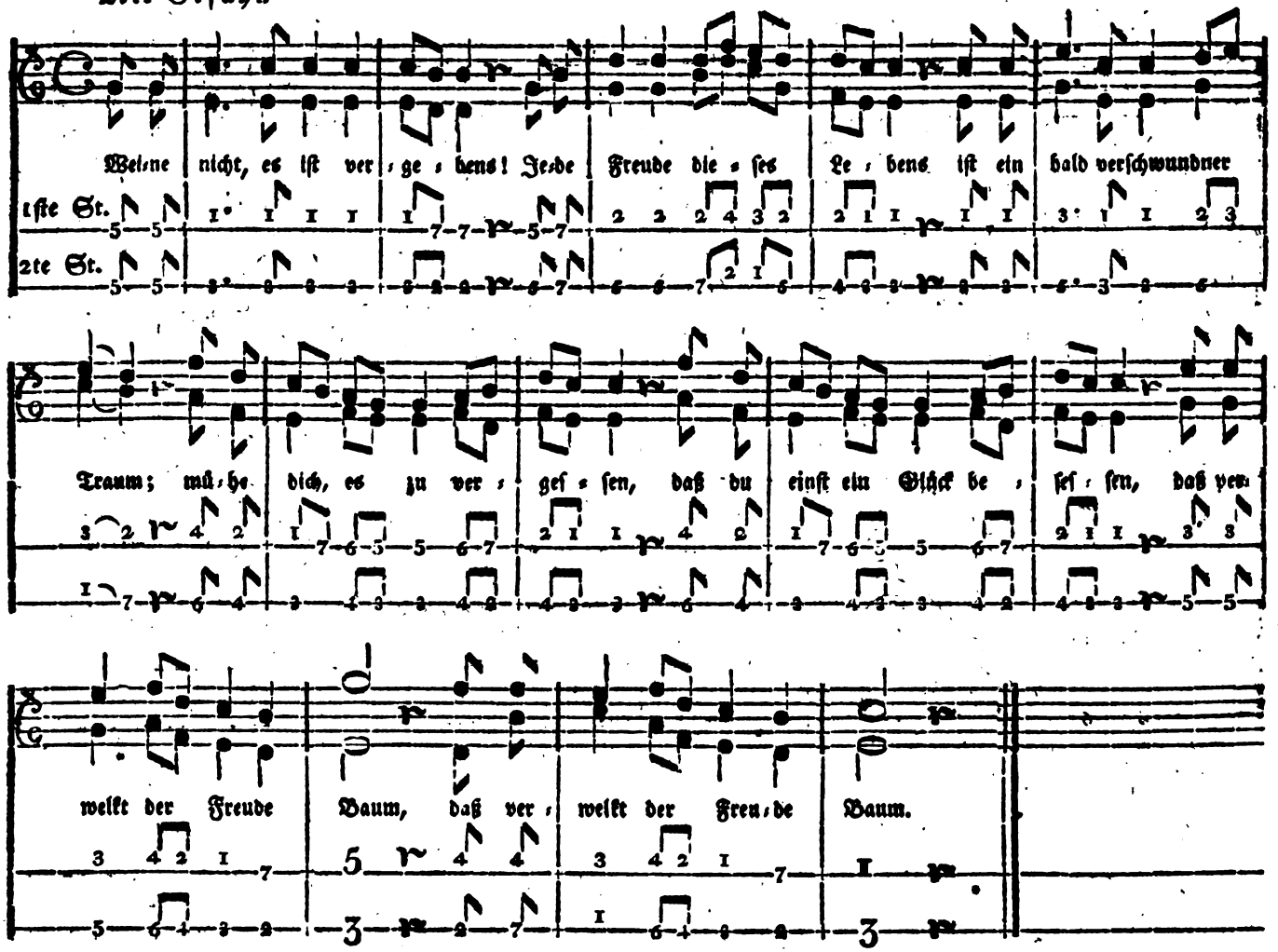

Digitized by Google

48. Der schwere Traum.

Langsam, klagend.

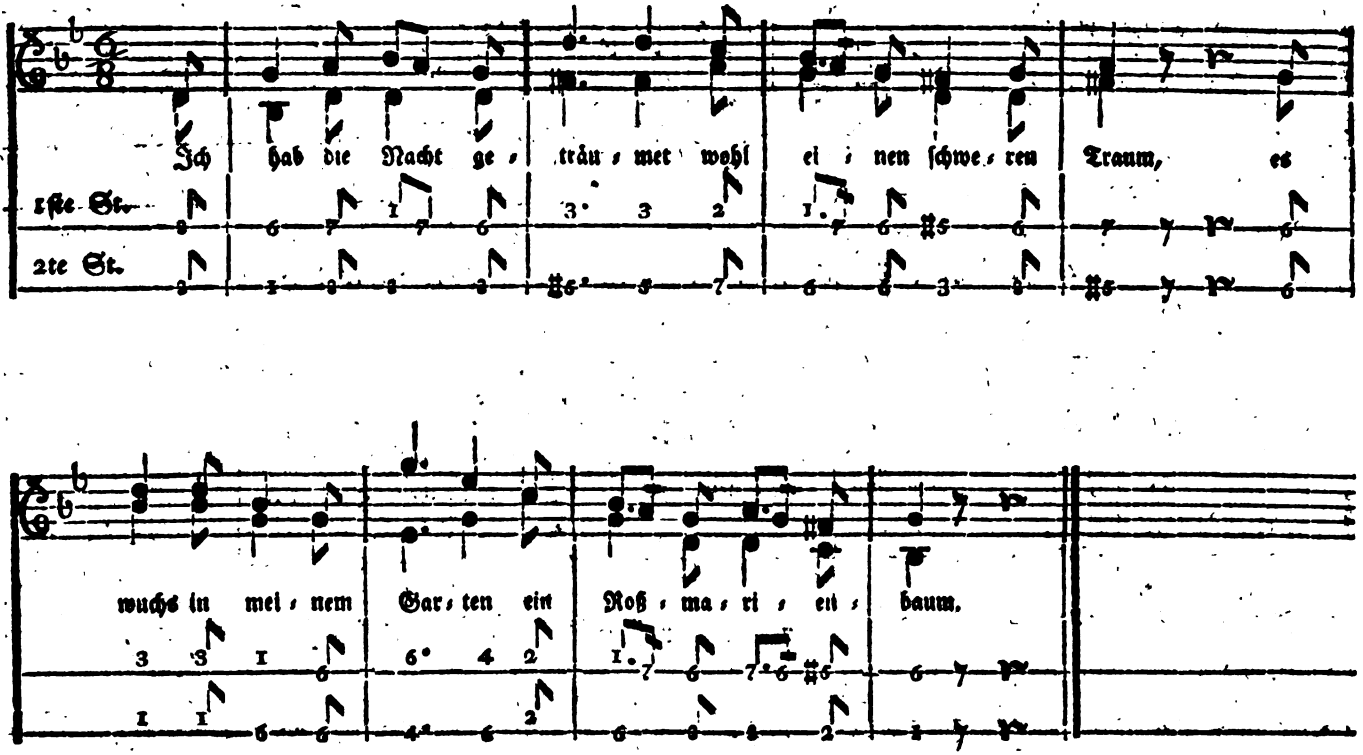

Digitized by Google

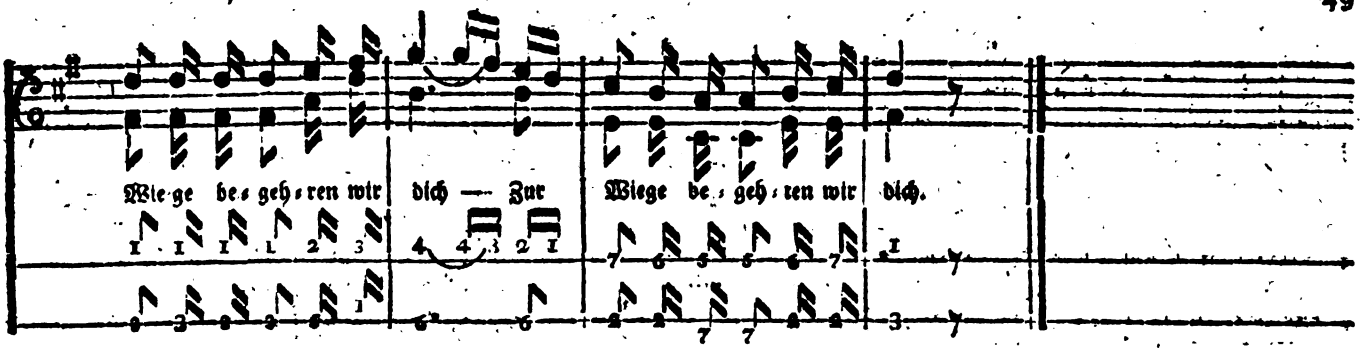

47. Der Baum im Odenwald.

Sanft.

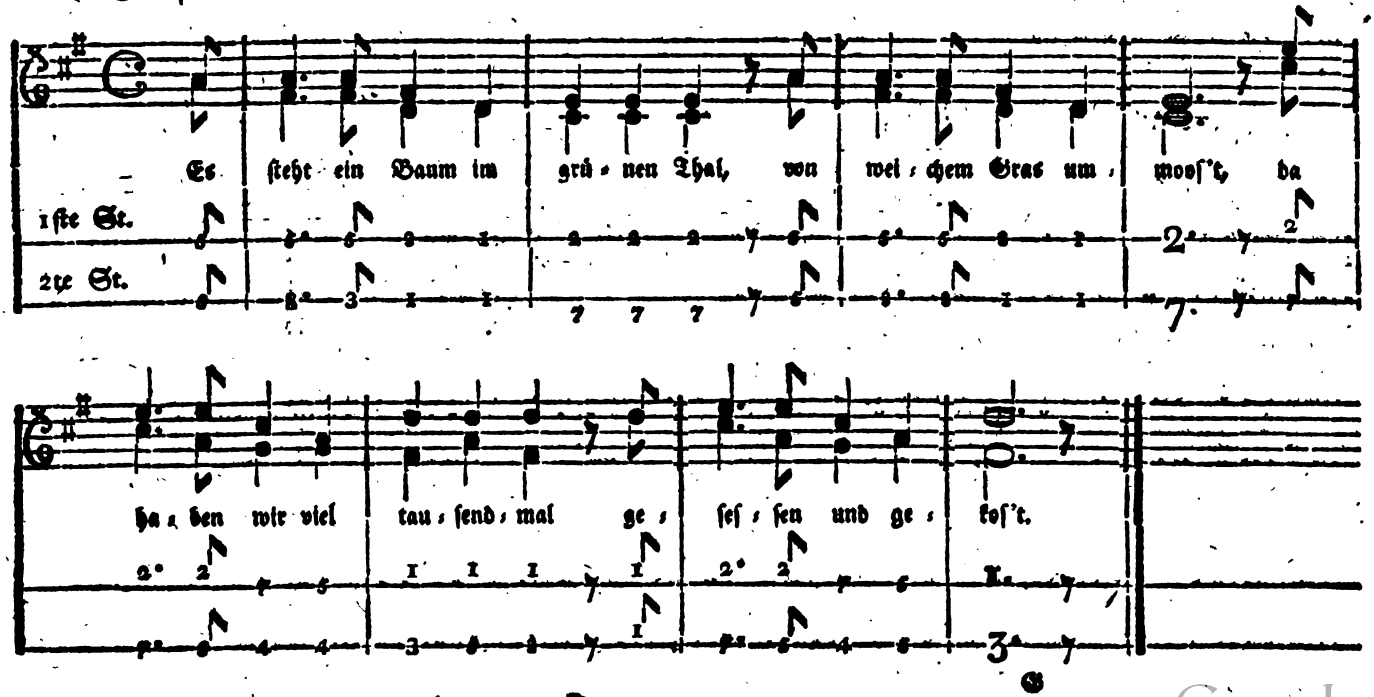

Digitized by Google

46. Die Schifffahrt.

Langsam.

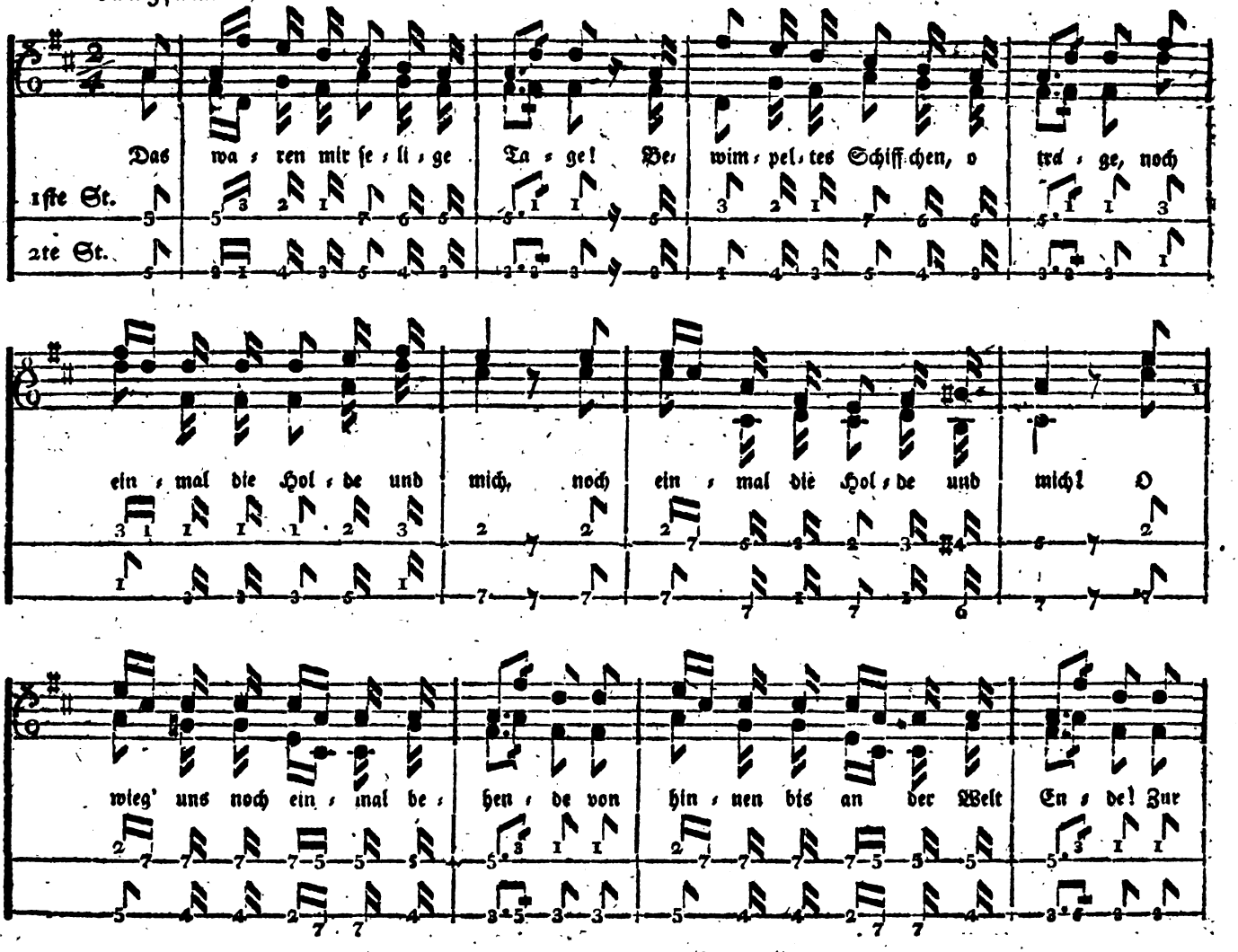

Digitized by Google

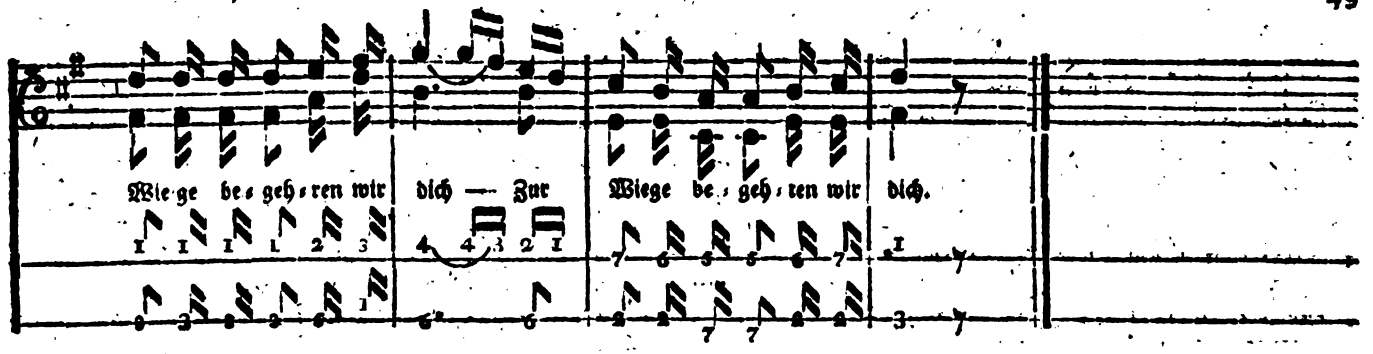

47. Der Baum im Odenwald.

Sanft.

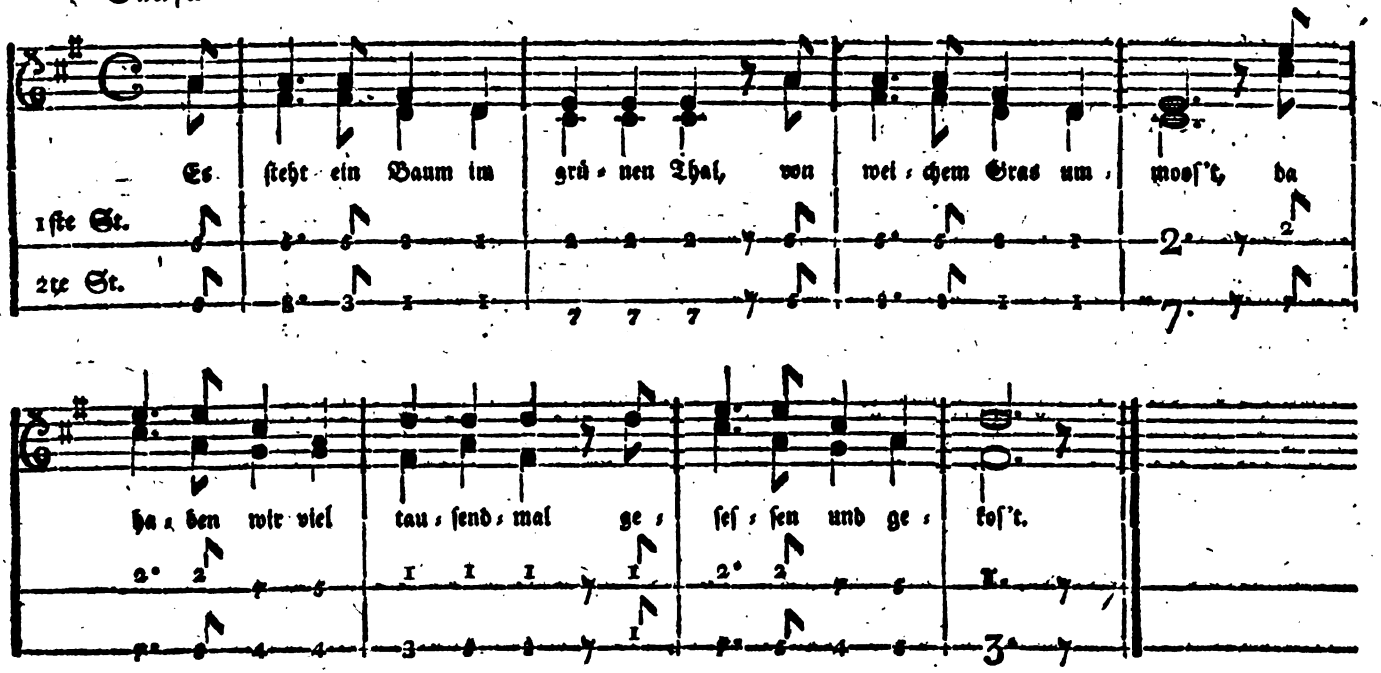

Digitized by Google

46. Die Schifffahrt.

Langsam.

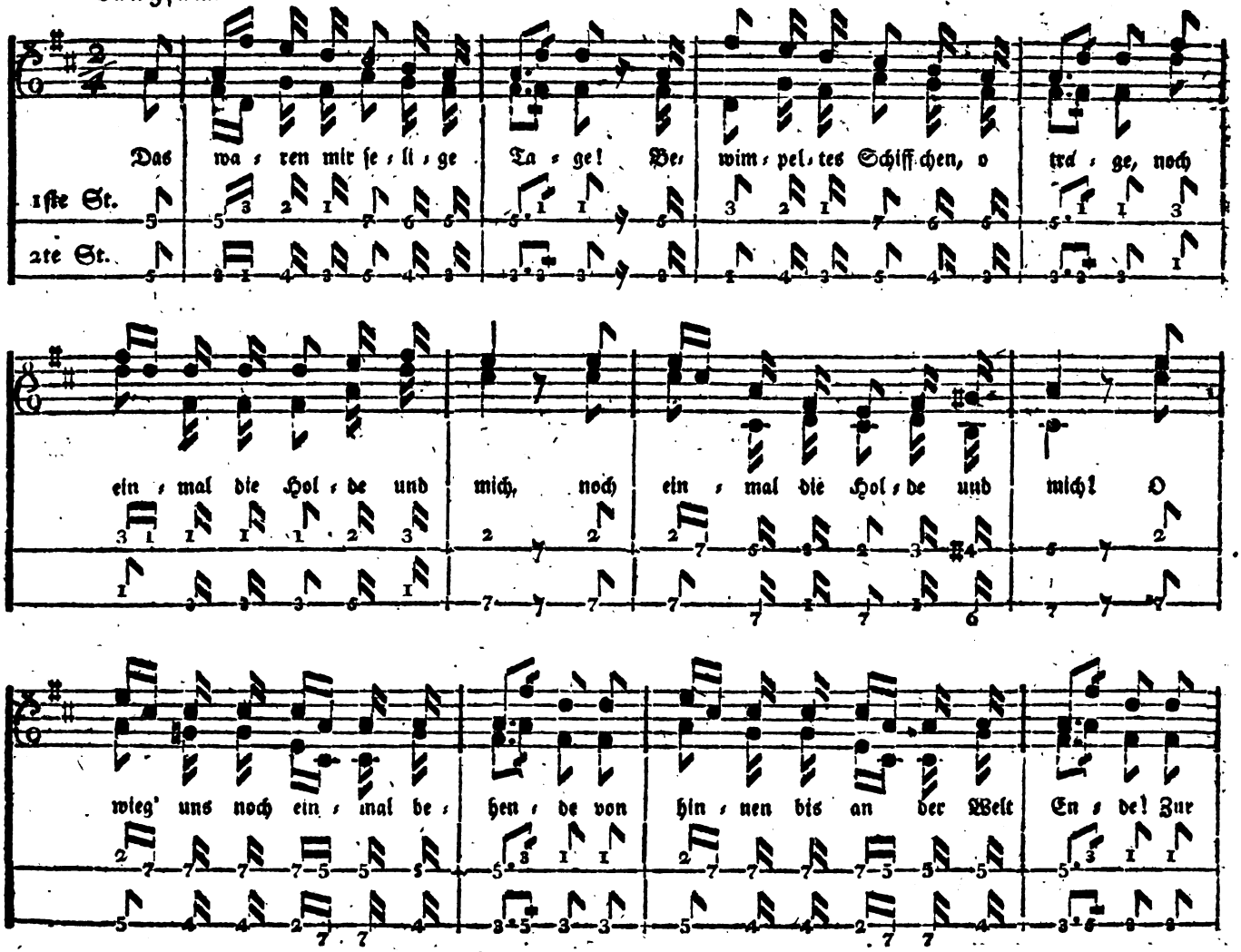

Digitized by Google

45. Abschiedslied.

Traurig.

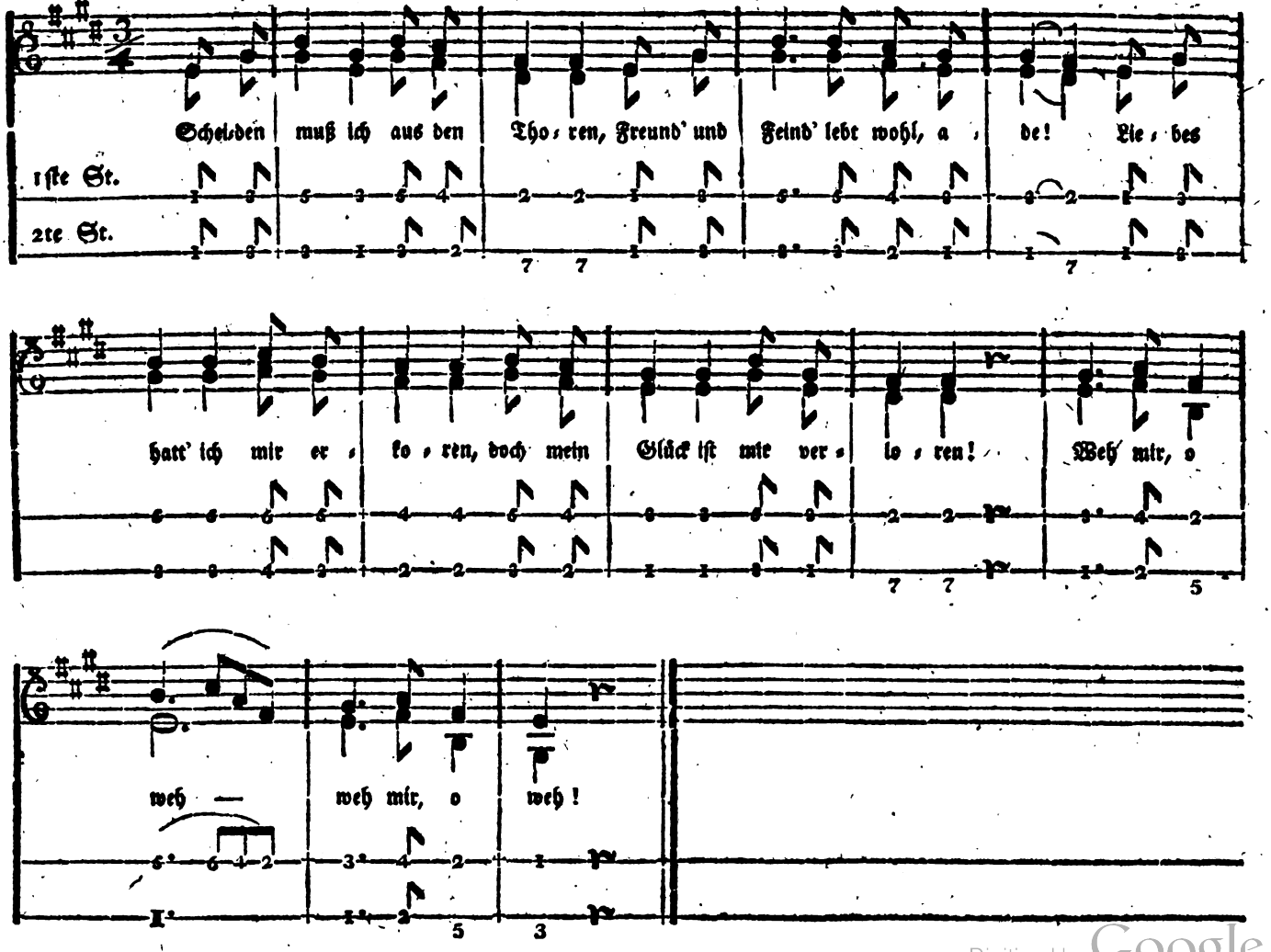

Digitized by Google

44. Sehnsucht nach der Heimat.

Langsam, mit Empfindung.

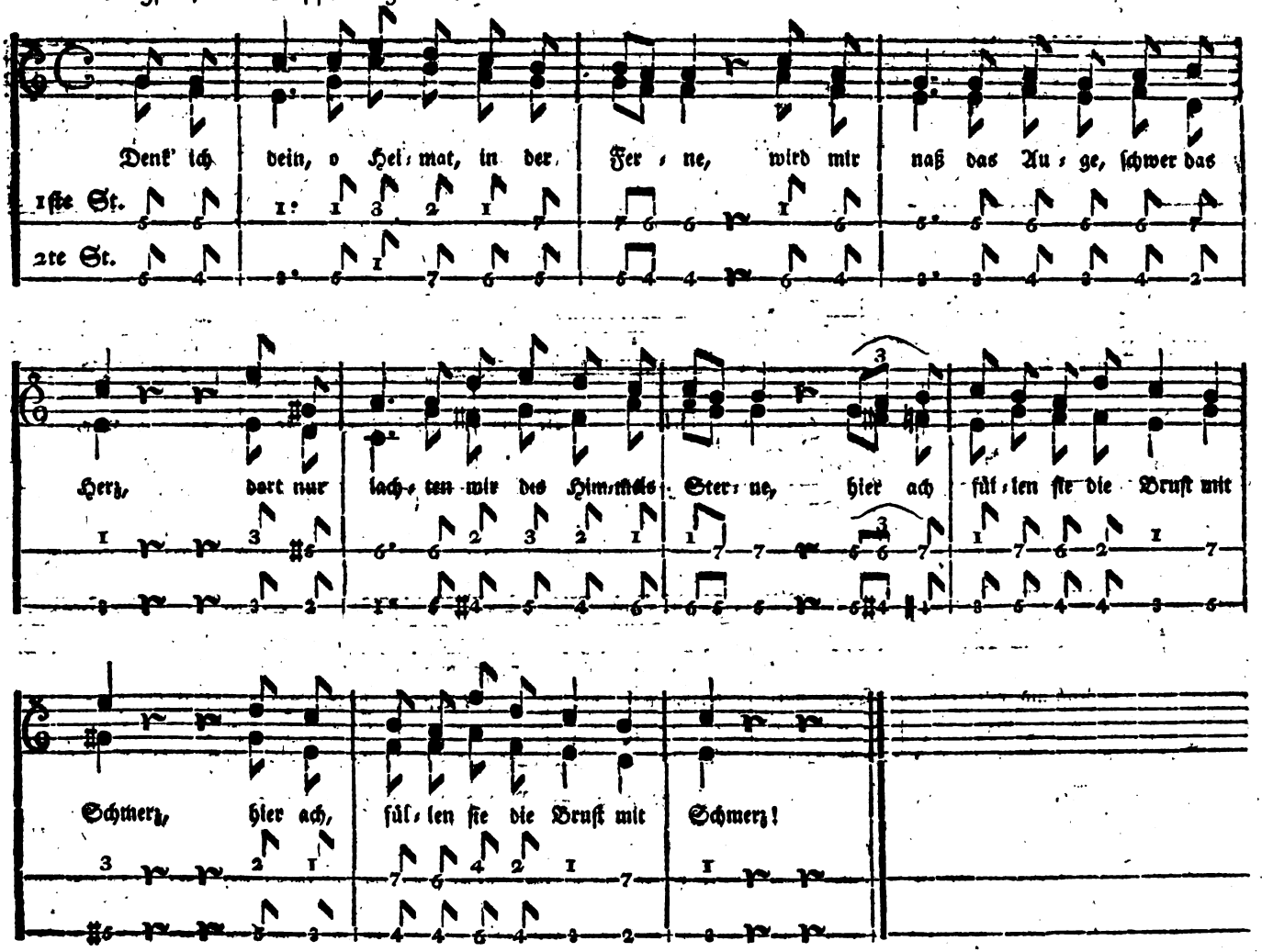

Digitized by Google

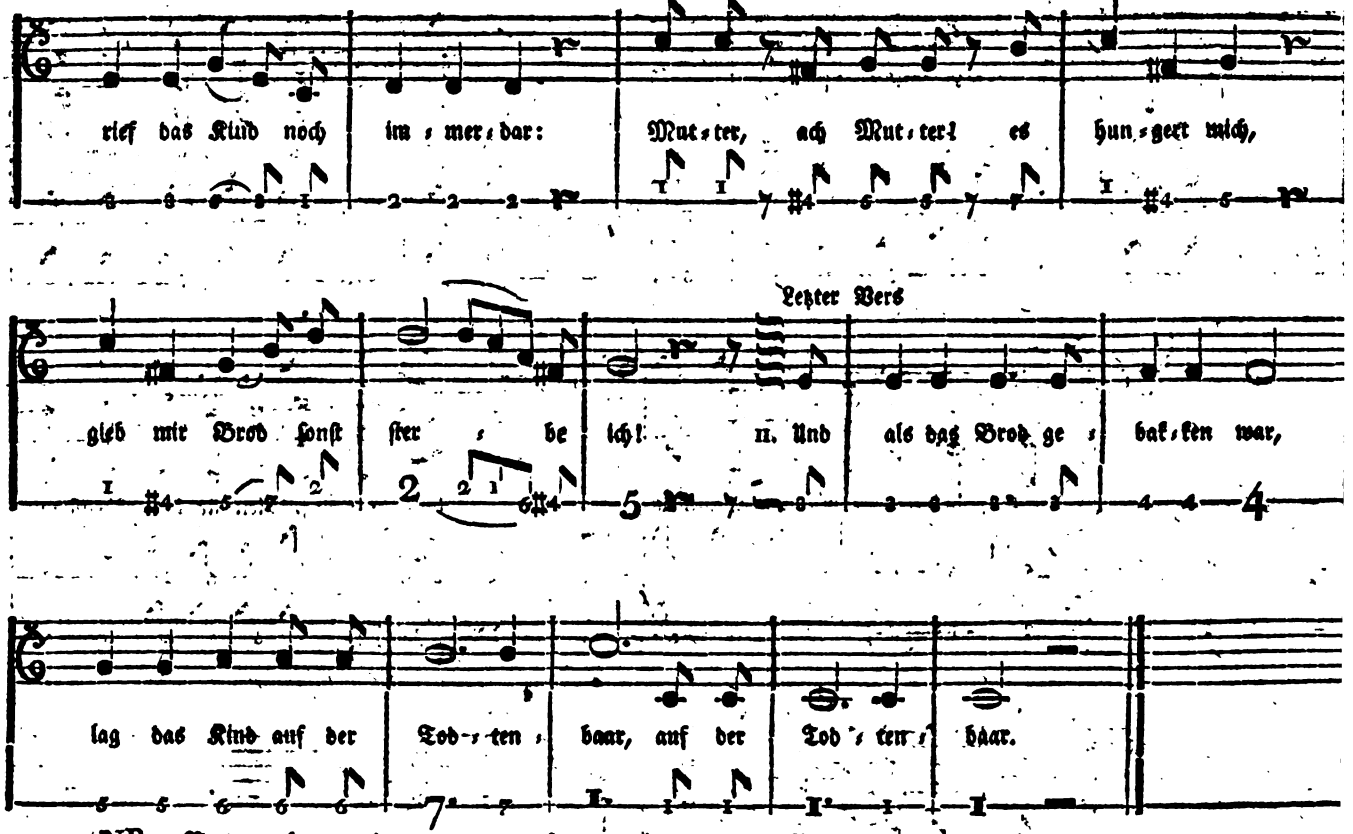

NB. Vers 4. 6. 8. und 10. werden gesungen wie v. 2. — Vers 5. 7. und 9. wie v. 3.

Digitized by Google

43. Das hungrige Kind.

Mäßig.

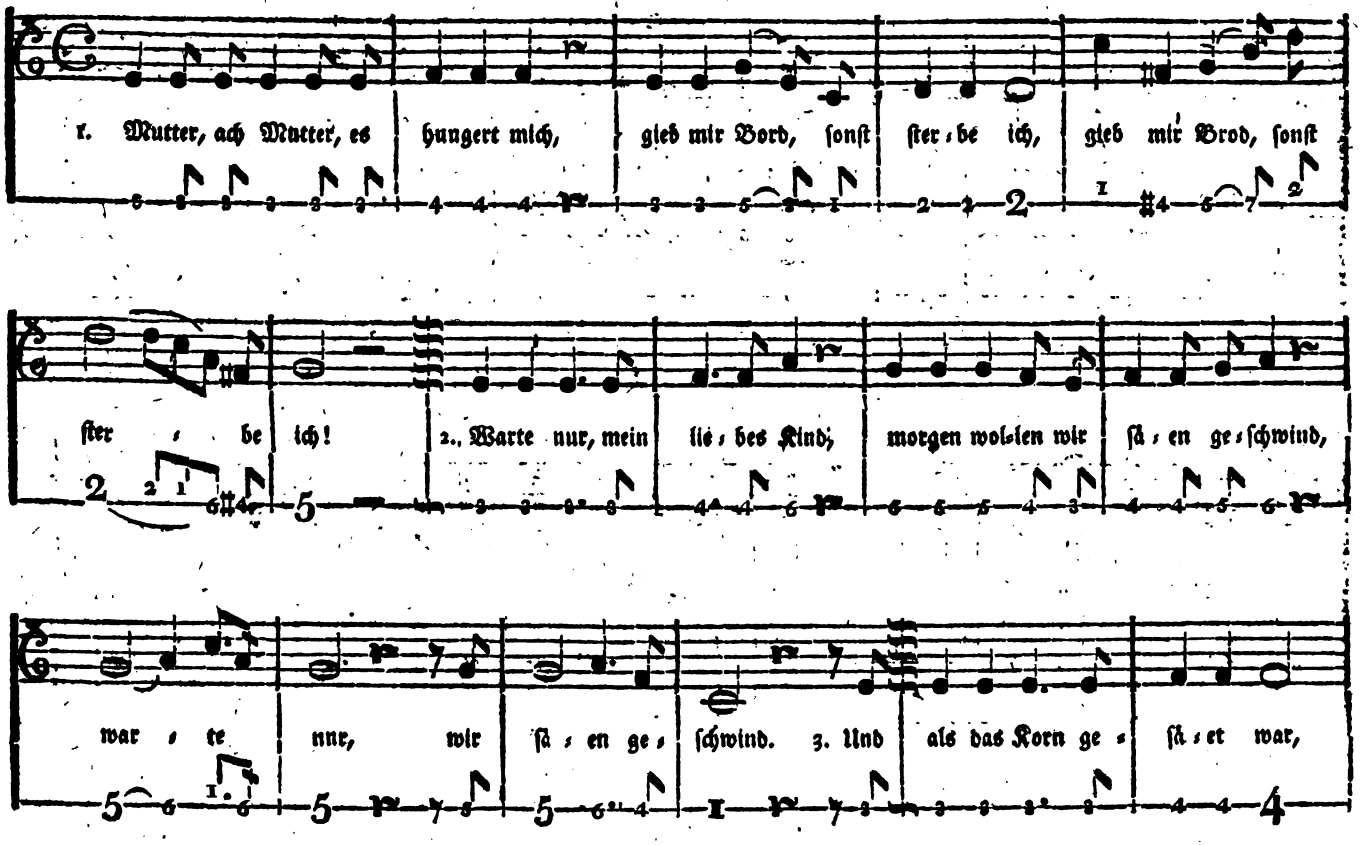

Digitized by Google

42. Agnes und Albert.

Sanft und klagend.

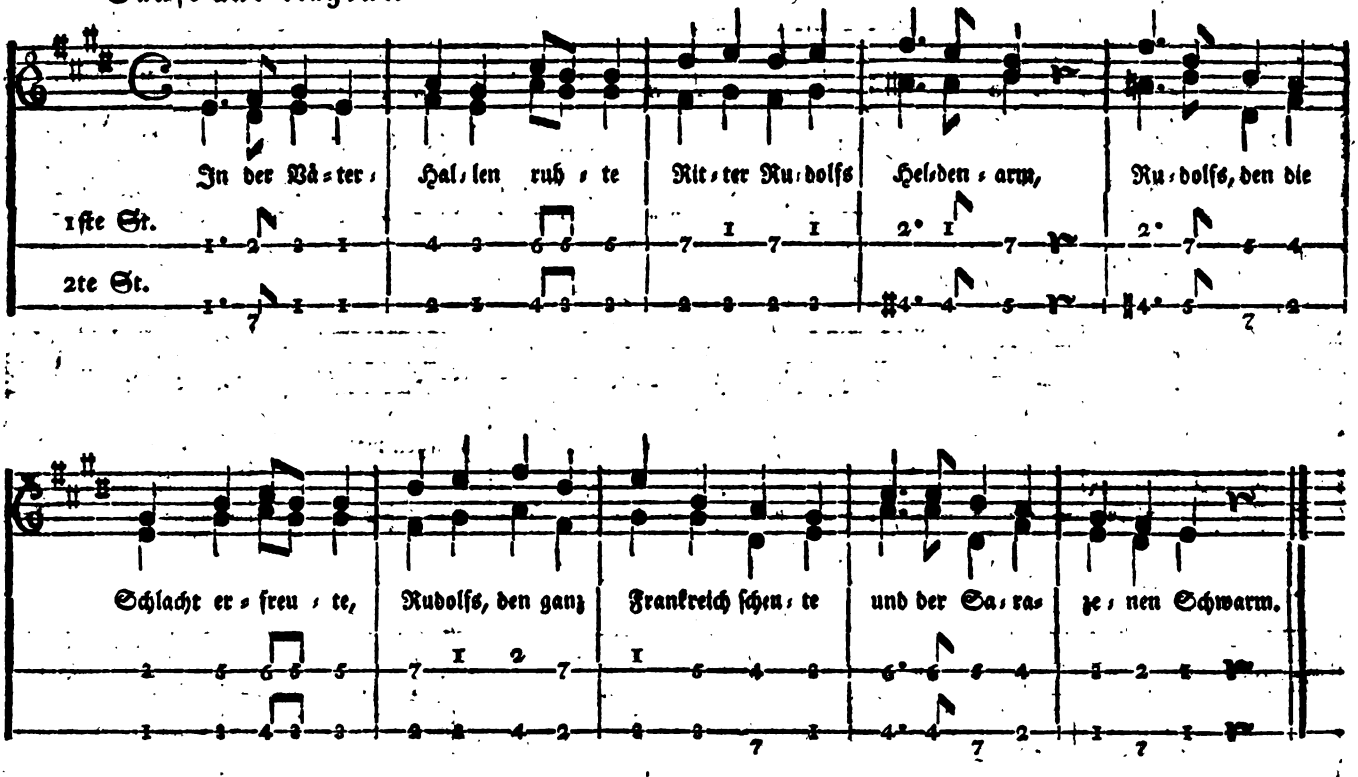

Digitized by Google

41. Blutrache.

Traurig.

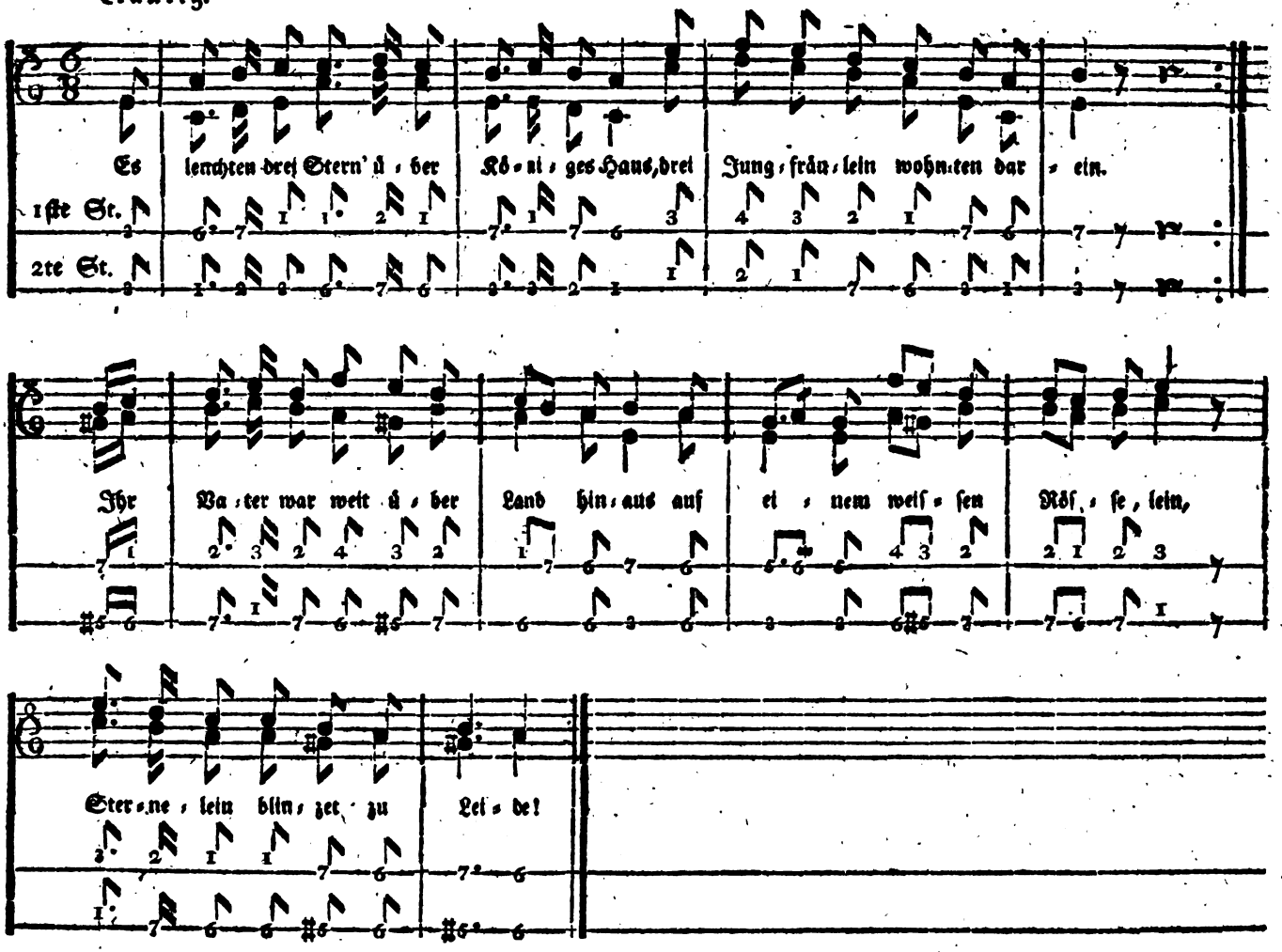

Digitized by Google

40. Der fromme Hirt.

Gemächlich.

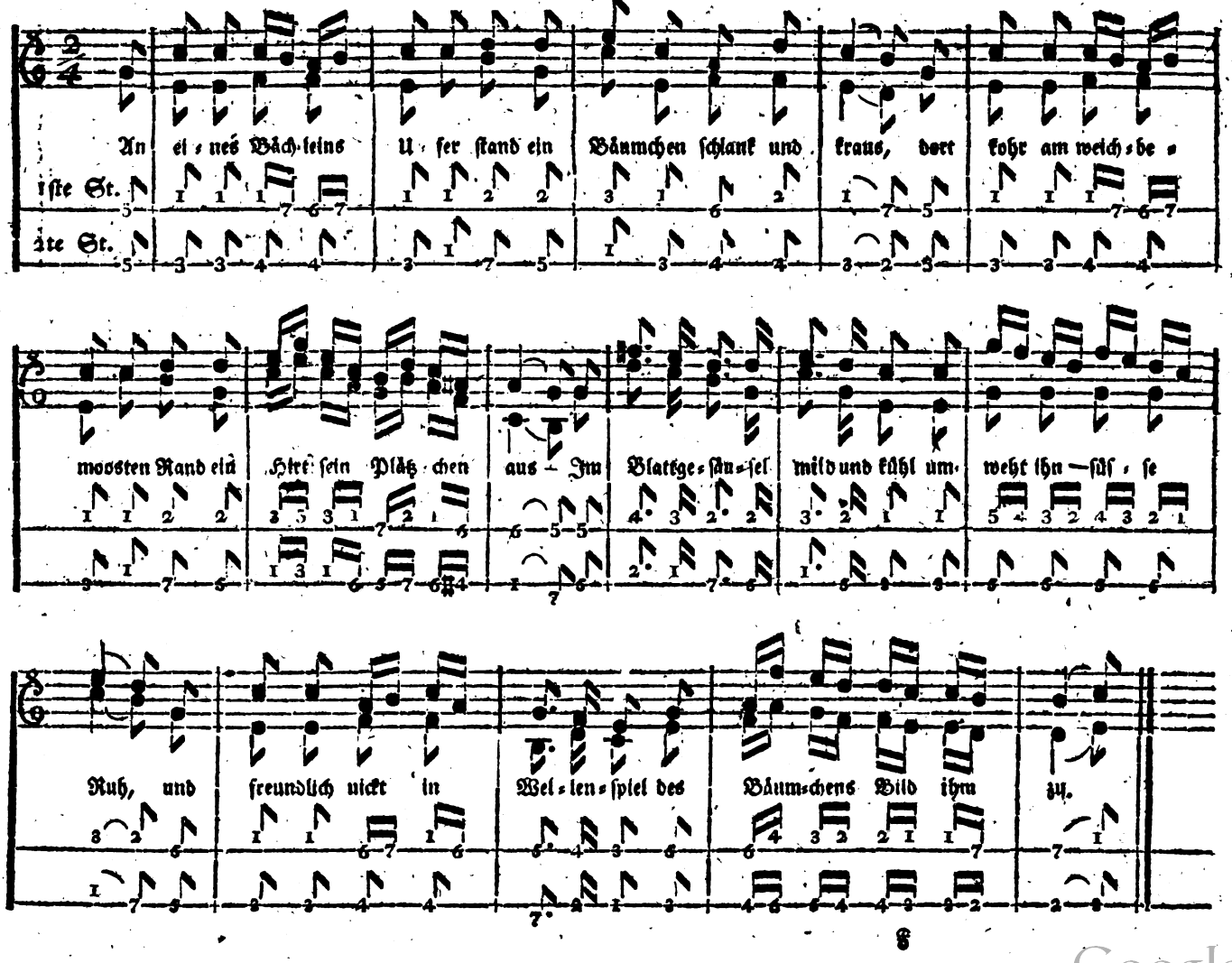

Digitized by Google

39. Das Waisenmädchen.

Klagend.

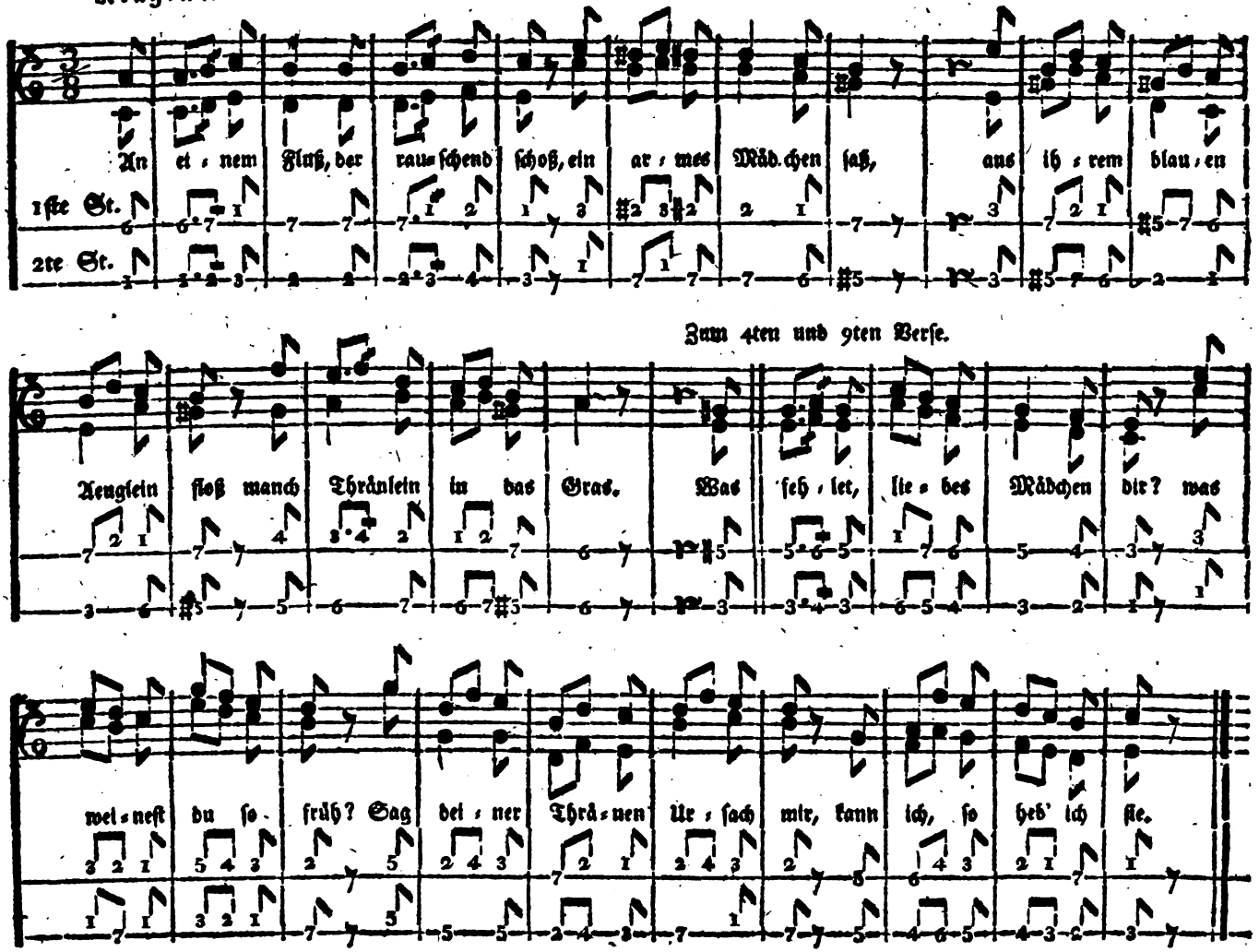

Digitized by Google

38. Die glückliche Rettung.

Mäßig.

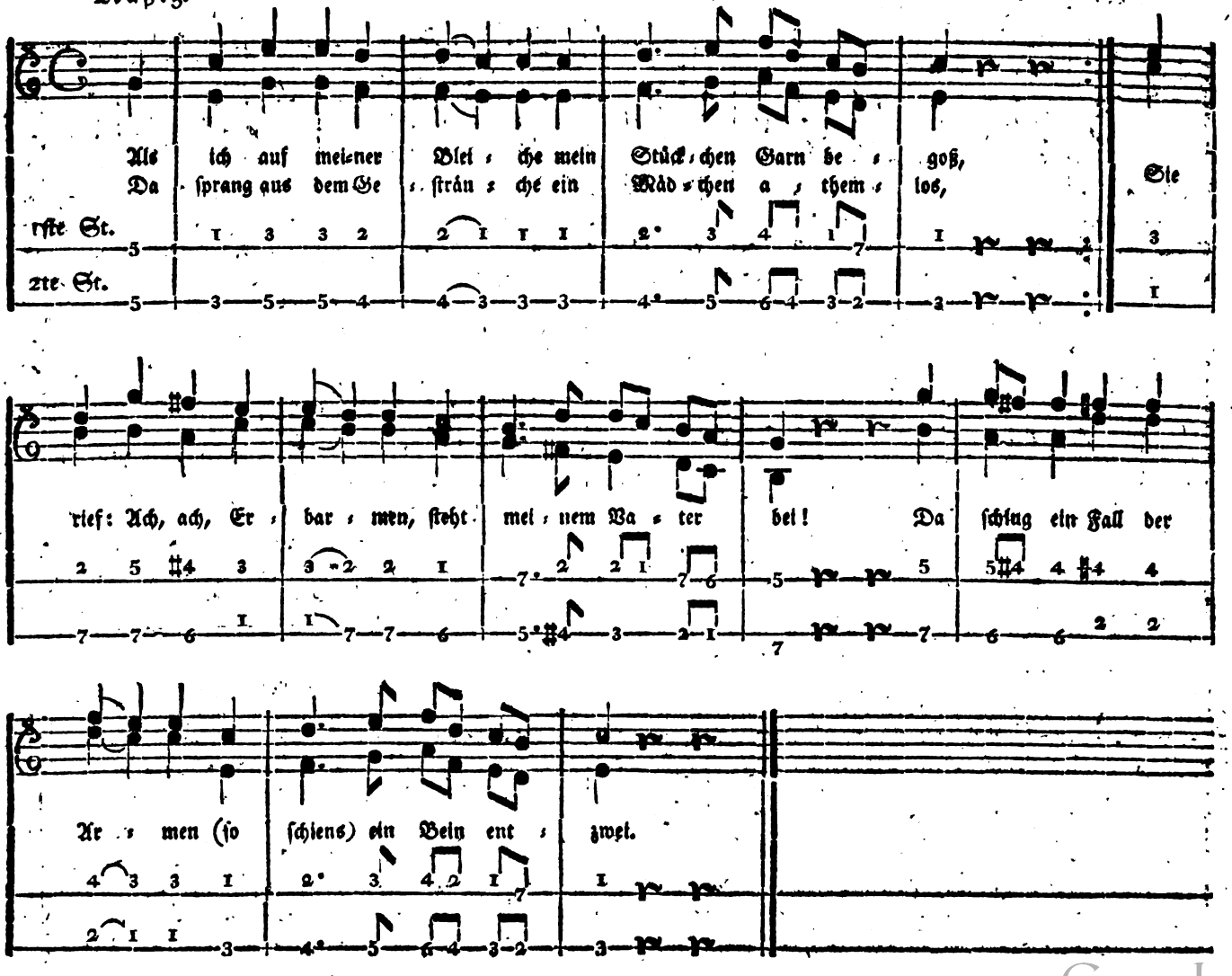

Digitized by Google

37. De lütge David un de grote Goliath.

Munter erzählend.

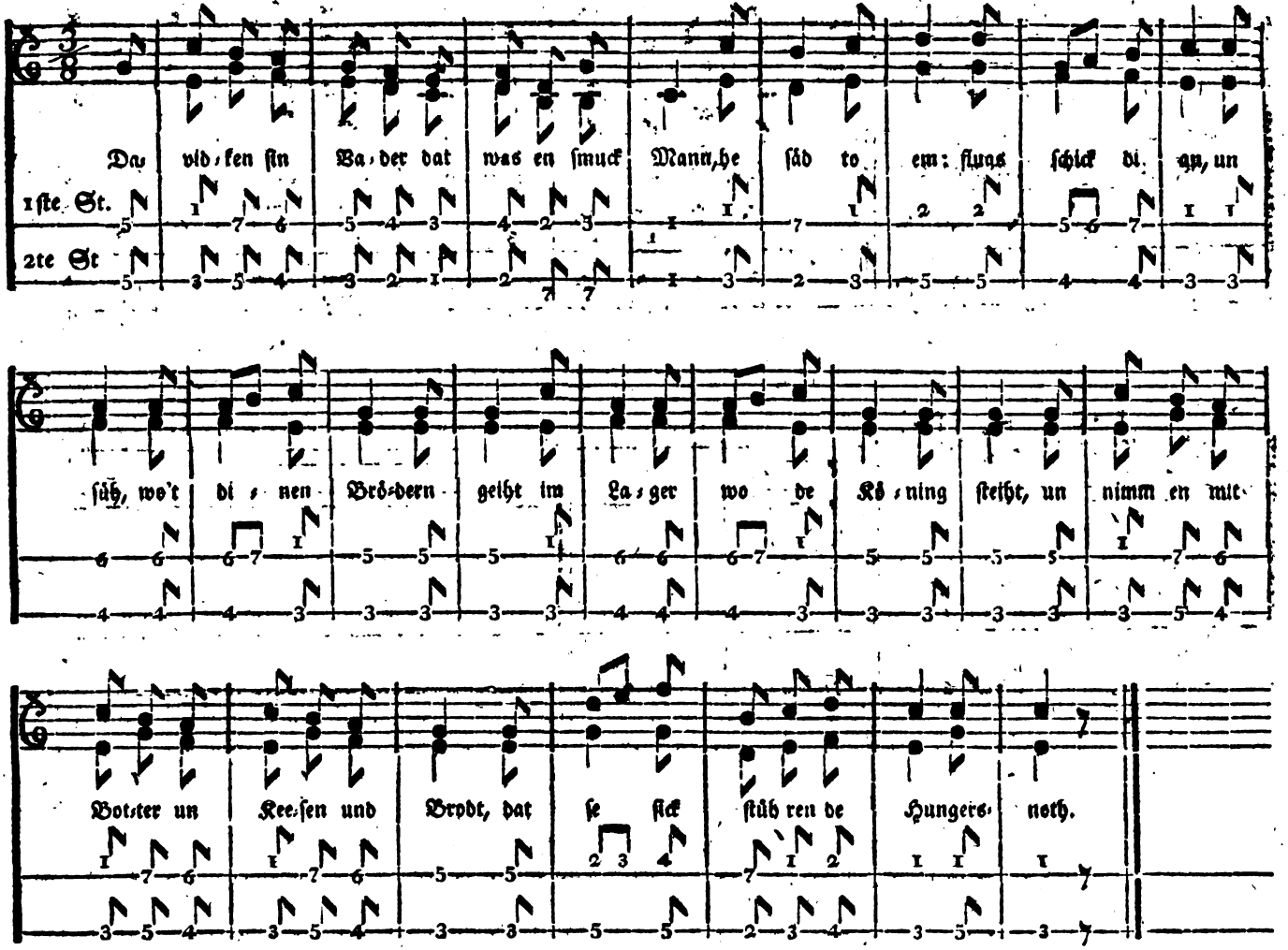

Digitized by Google

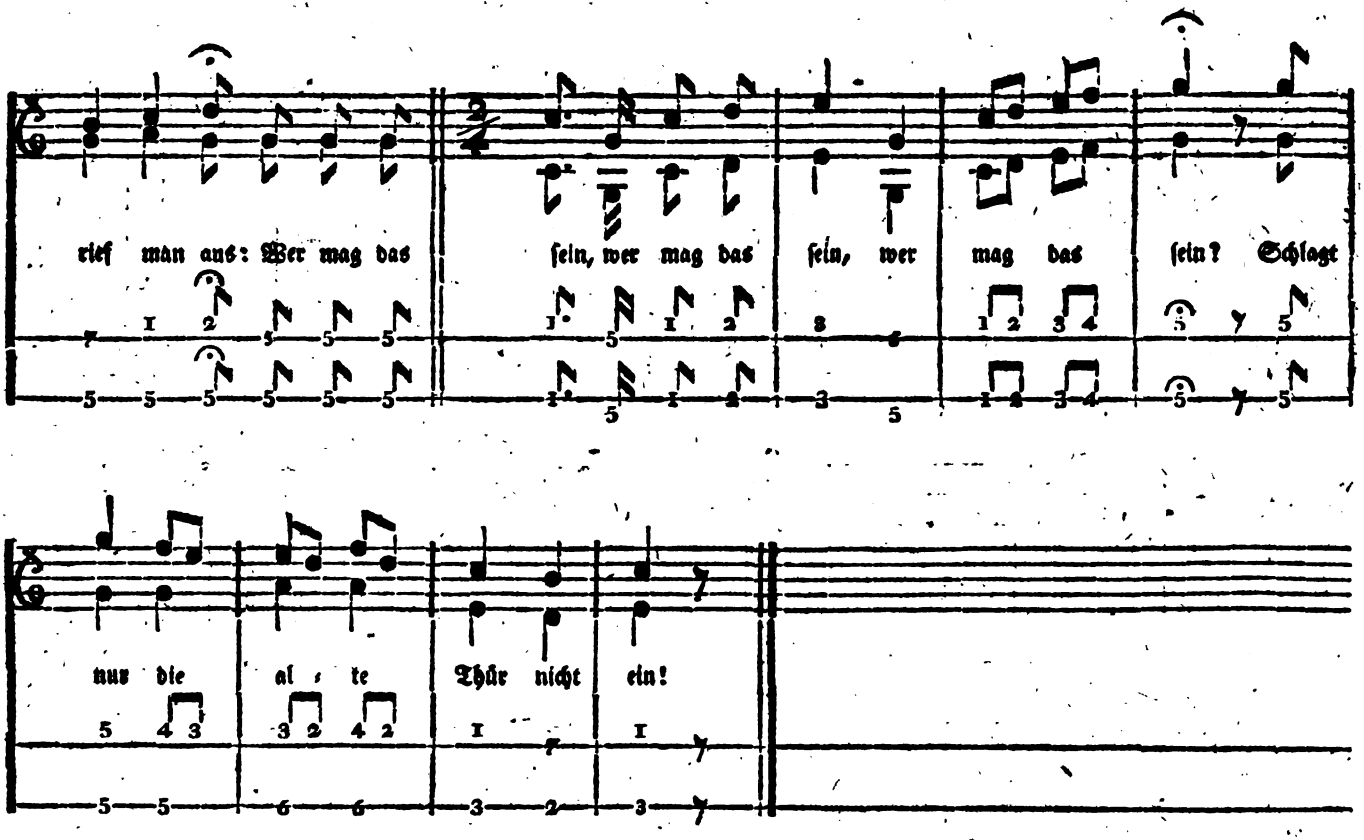

Digitized by Google

36. Das Gespenst.

Nicht zu langsam.

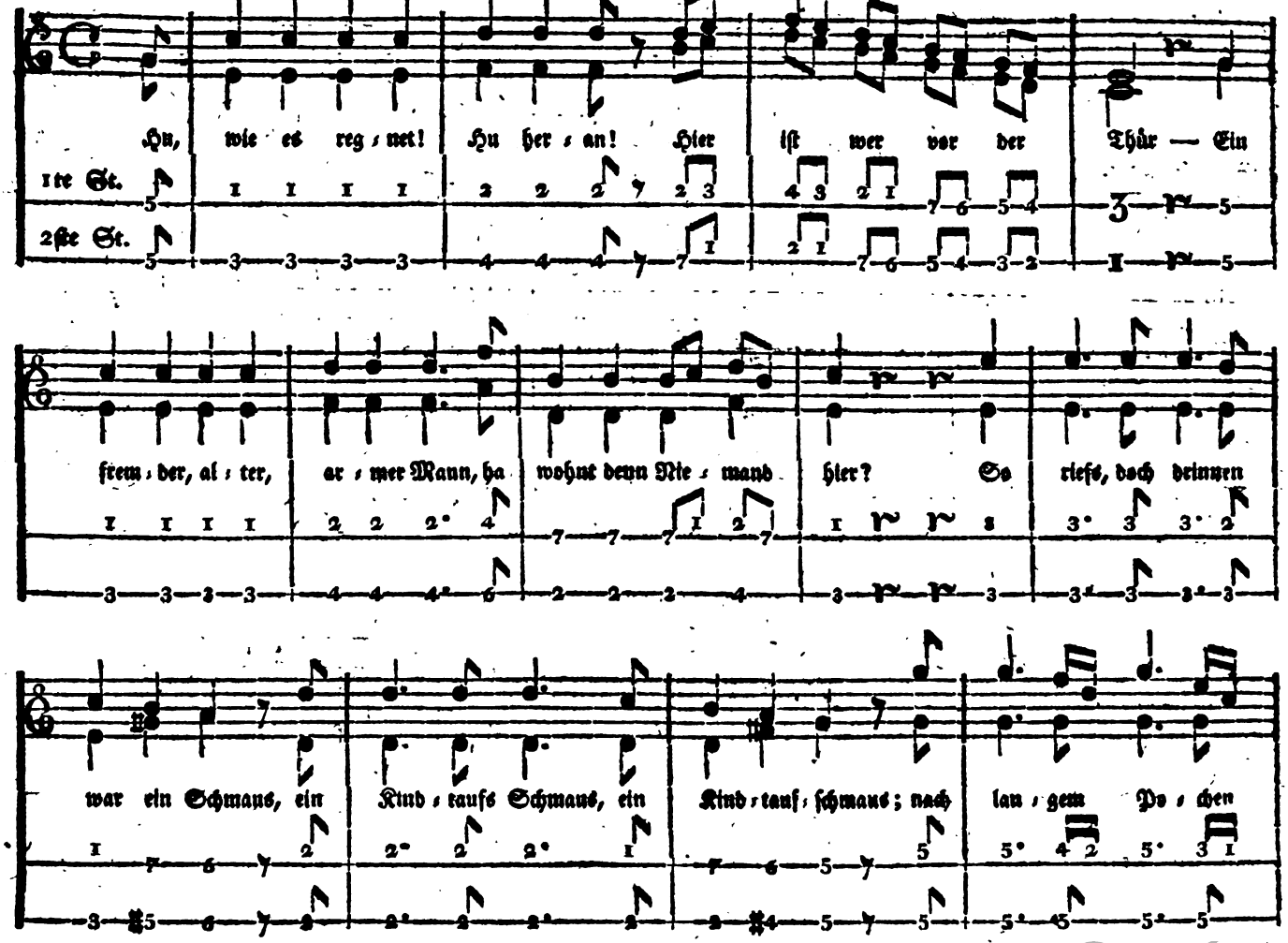

Digitized by Google

35. Urians Reise um die Welt.

Mäßig.

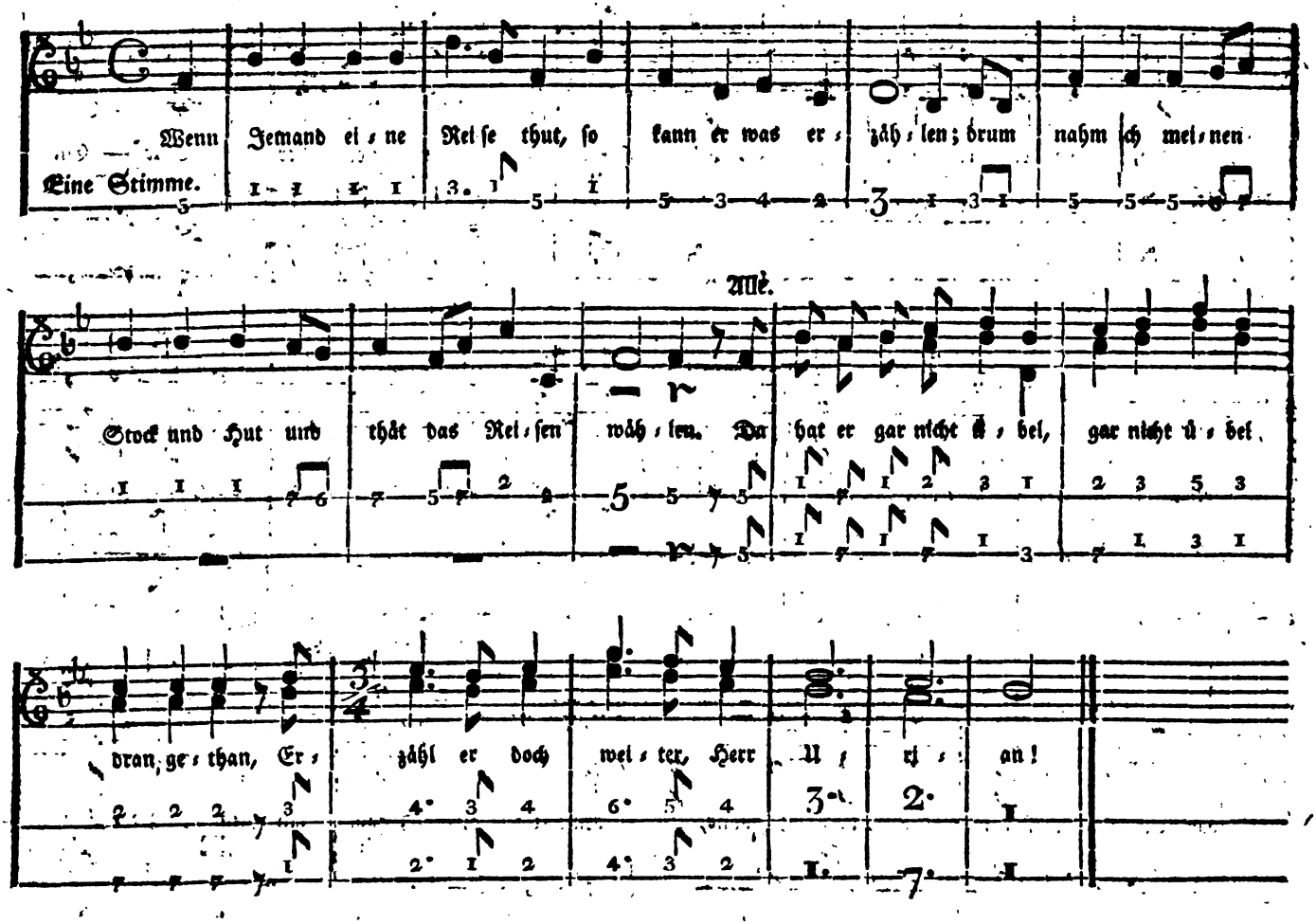

Digitized by Google

34. Das kluge Lämmchen.

Munter abgestoßen.

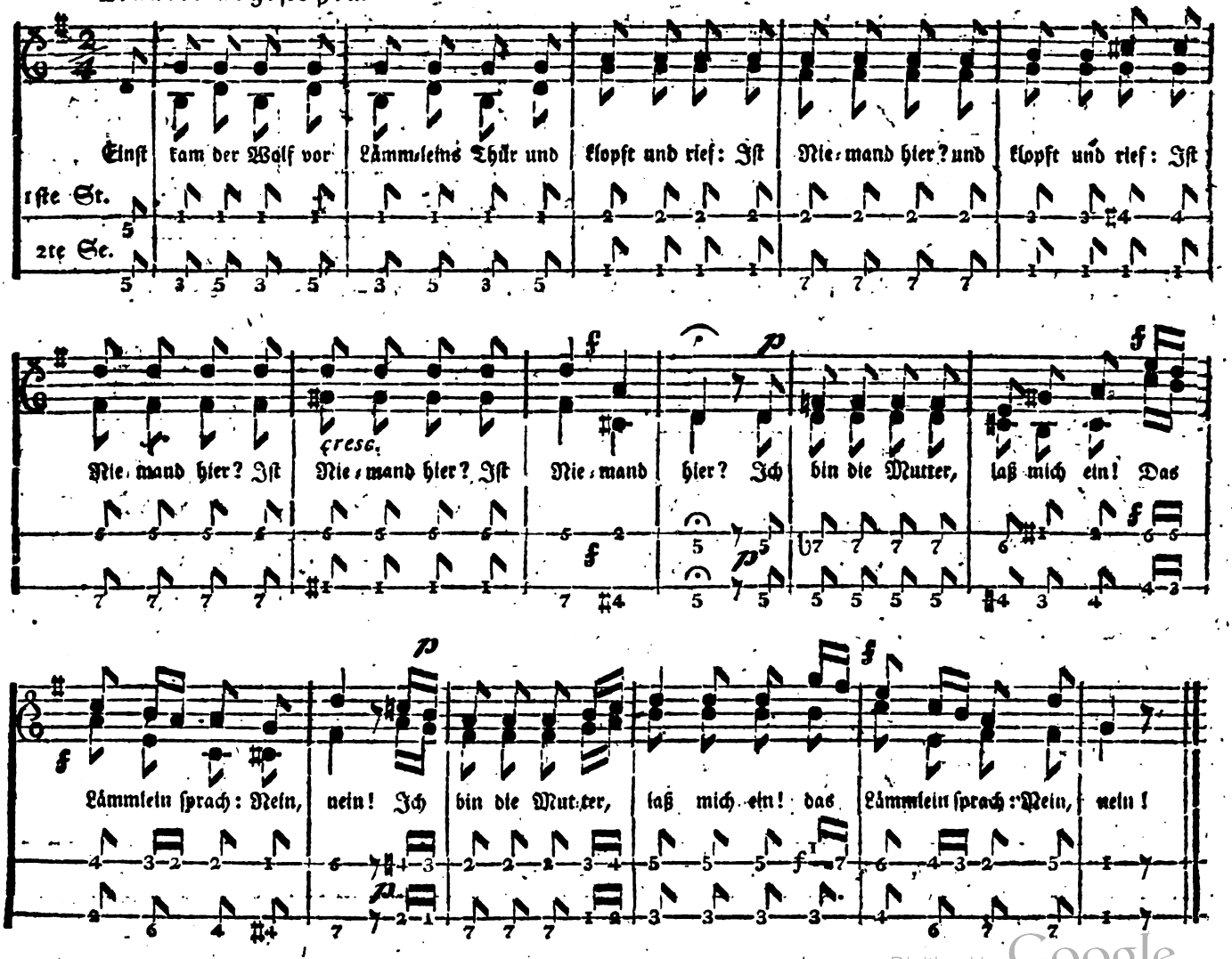

Digitized by Google

33. Der Mäher.

Sanft und froh.

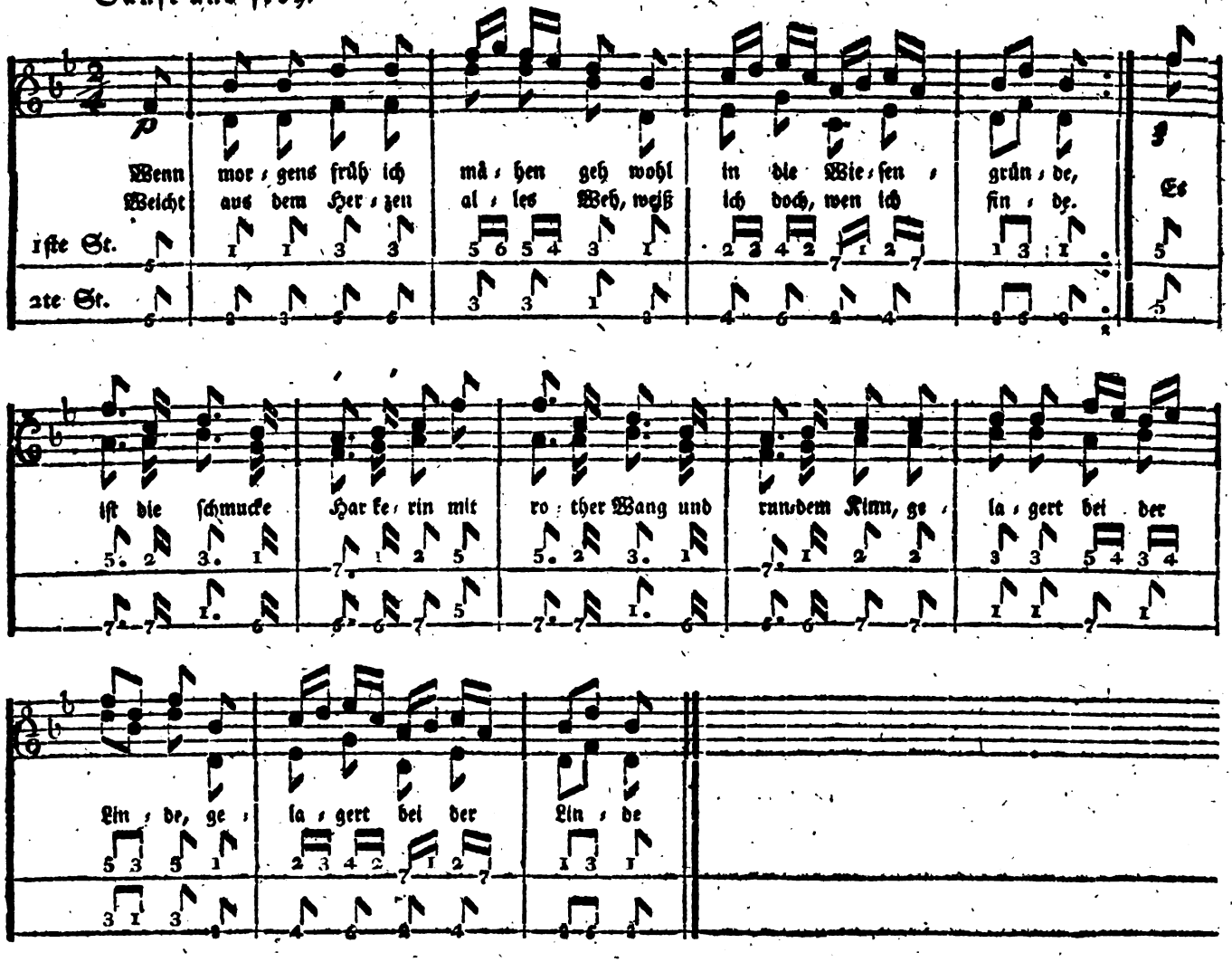

Digitized by Google

32. Die kranke Tochter.

Nicht zu schnell.

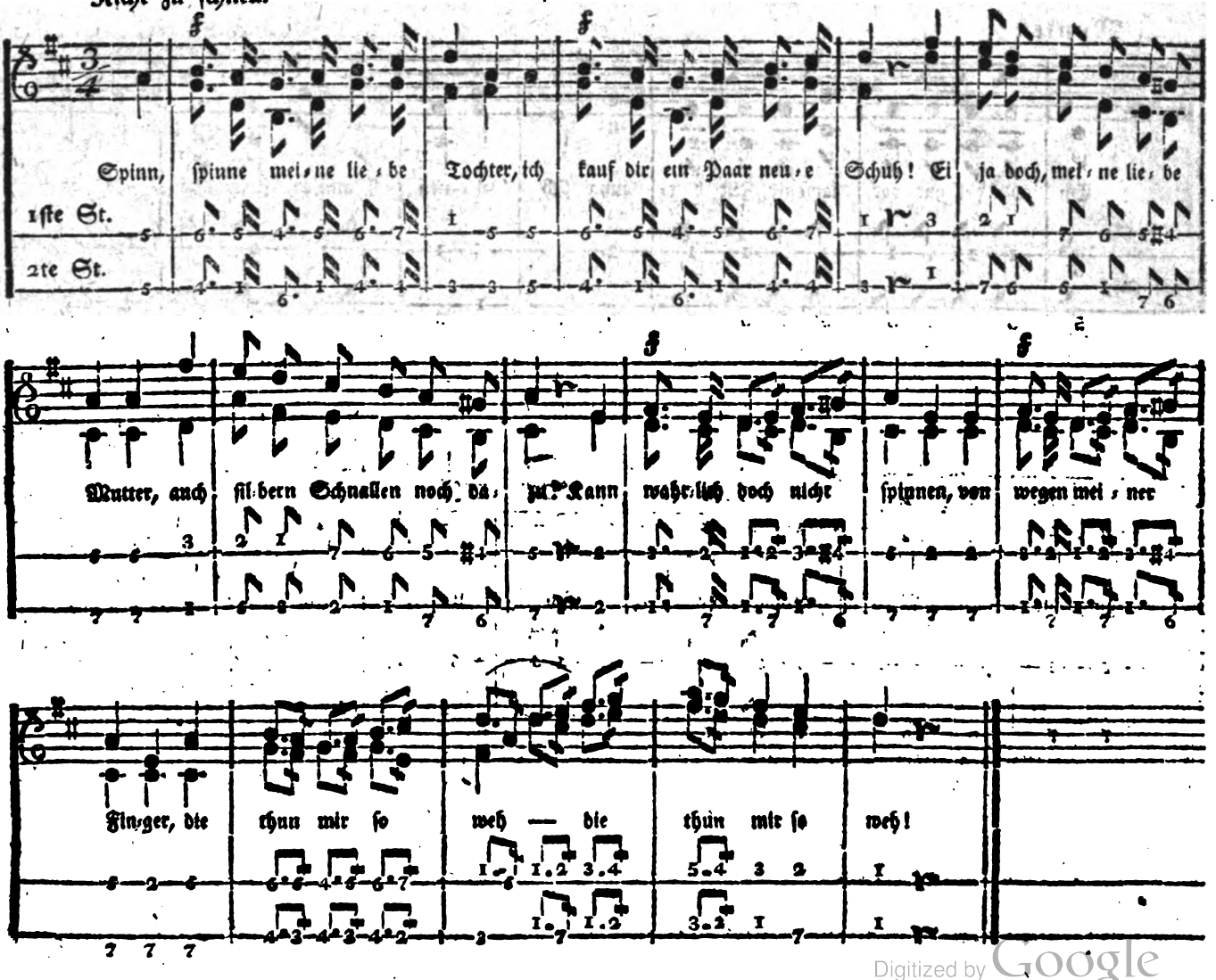

Digitized by Google

34. Die junge Hausfrau.

Munter.

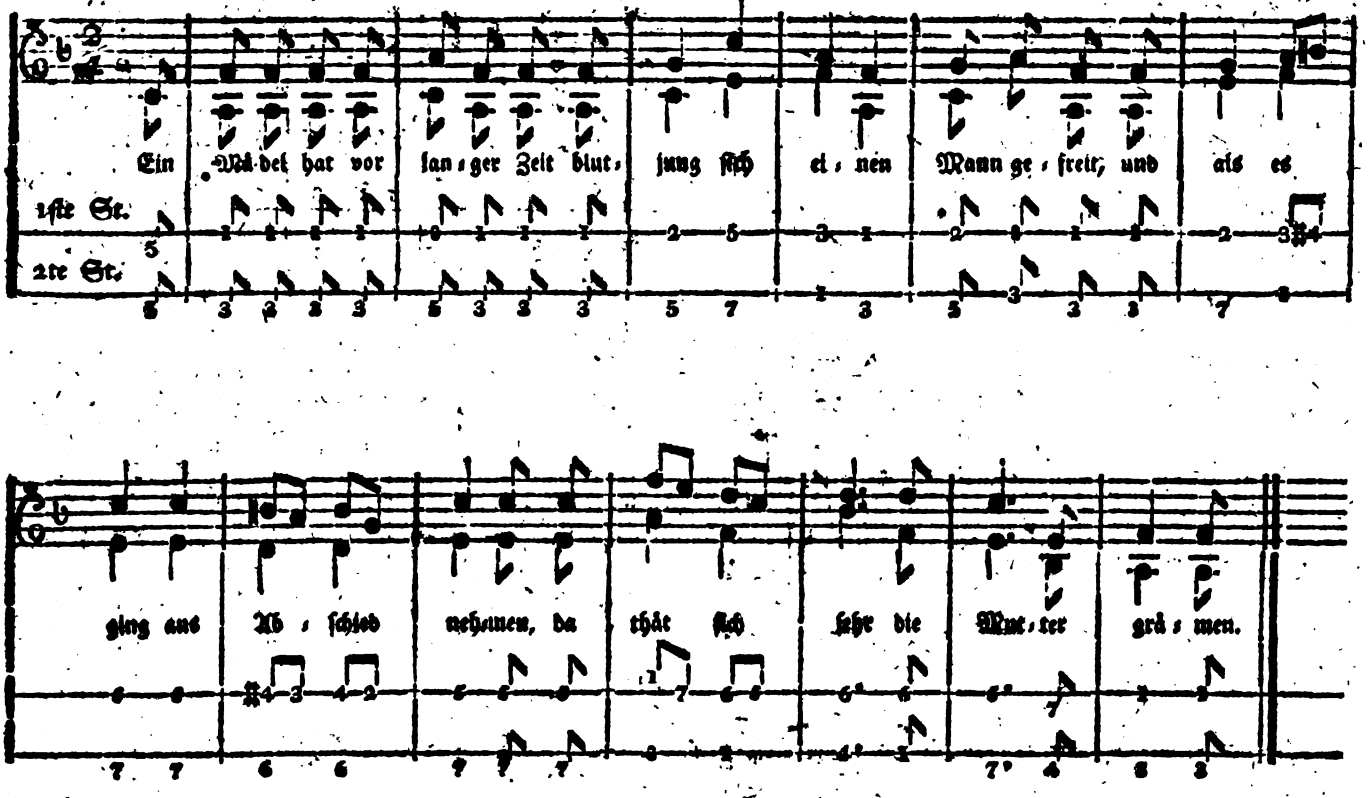

Digitized by Google

30. Von außen fein, inwendig nicht rein.

Lebhaft.

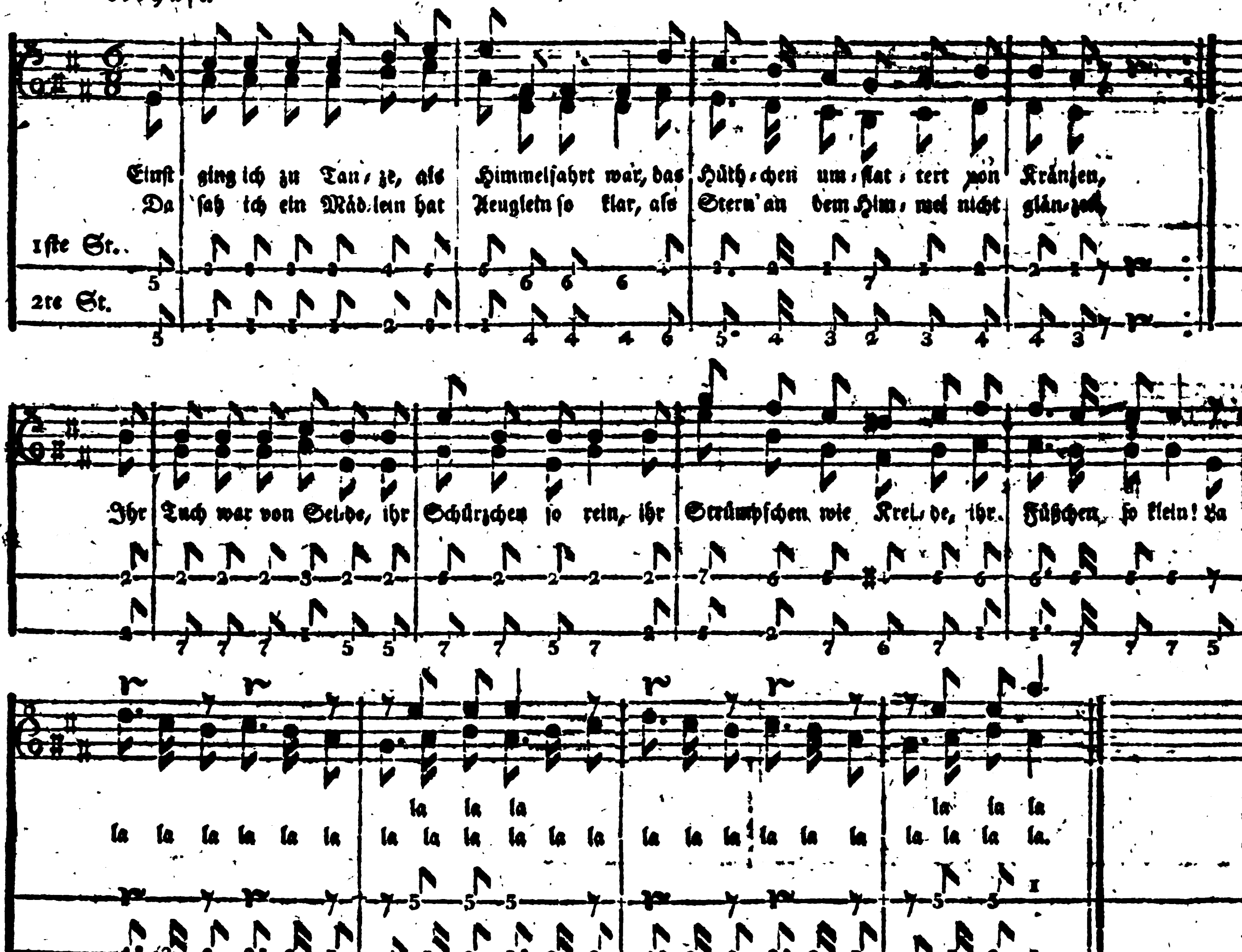

29. Das Mädchen und die Hasel.

Mäßig.

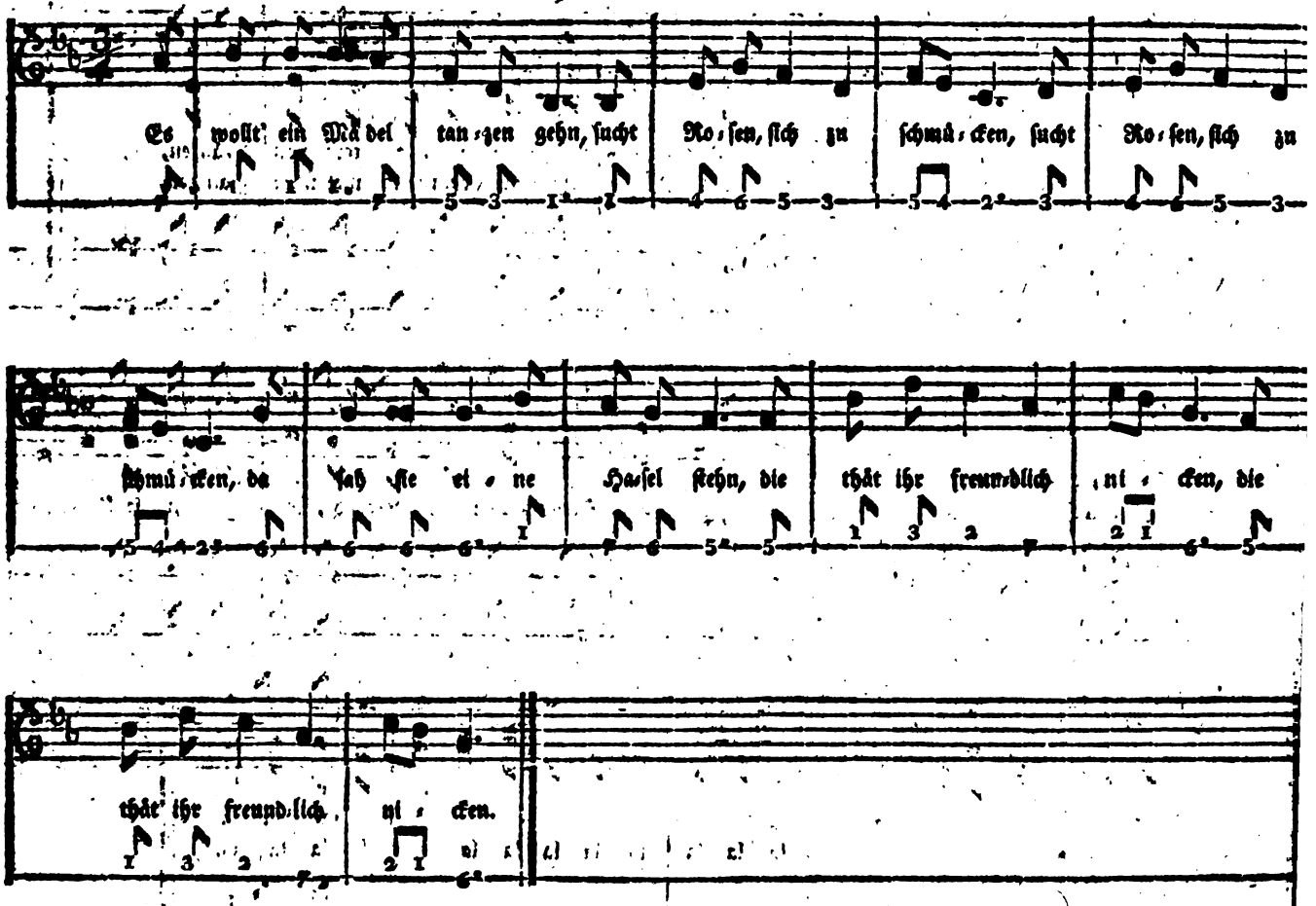

Digitized by Google

28. Walzlied.

Munter.

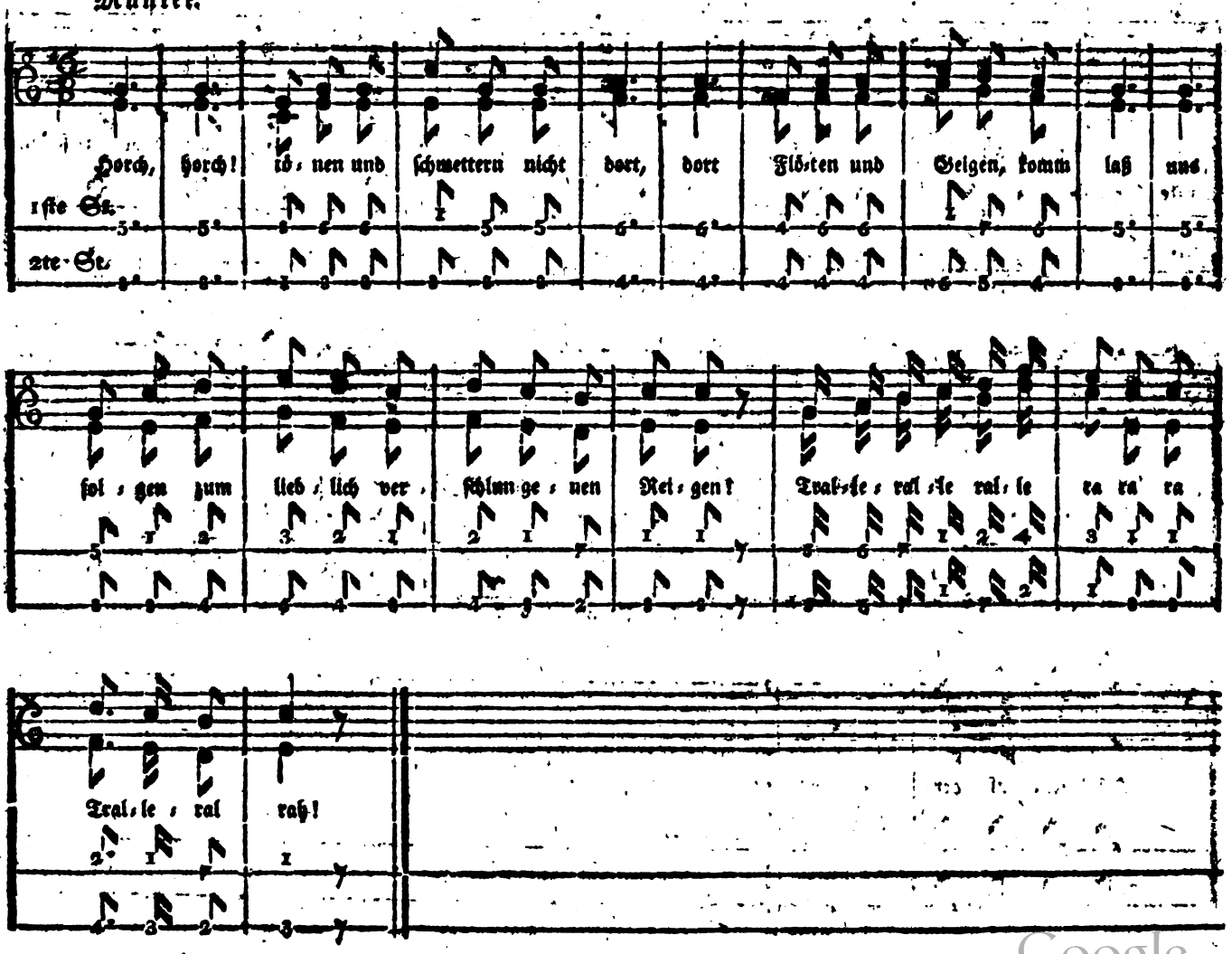

Digitized by Google

27. Der Knabe und das Röslein.

Munter.

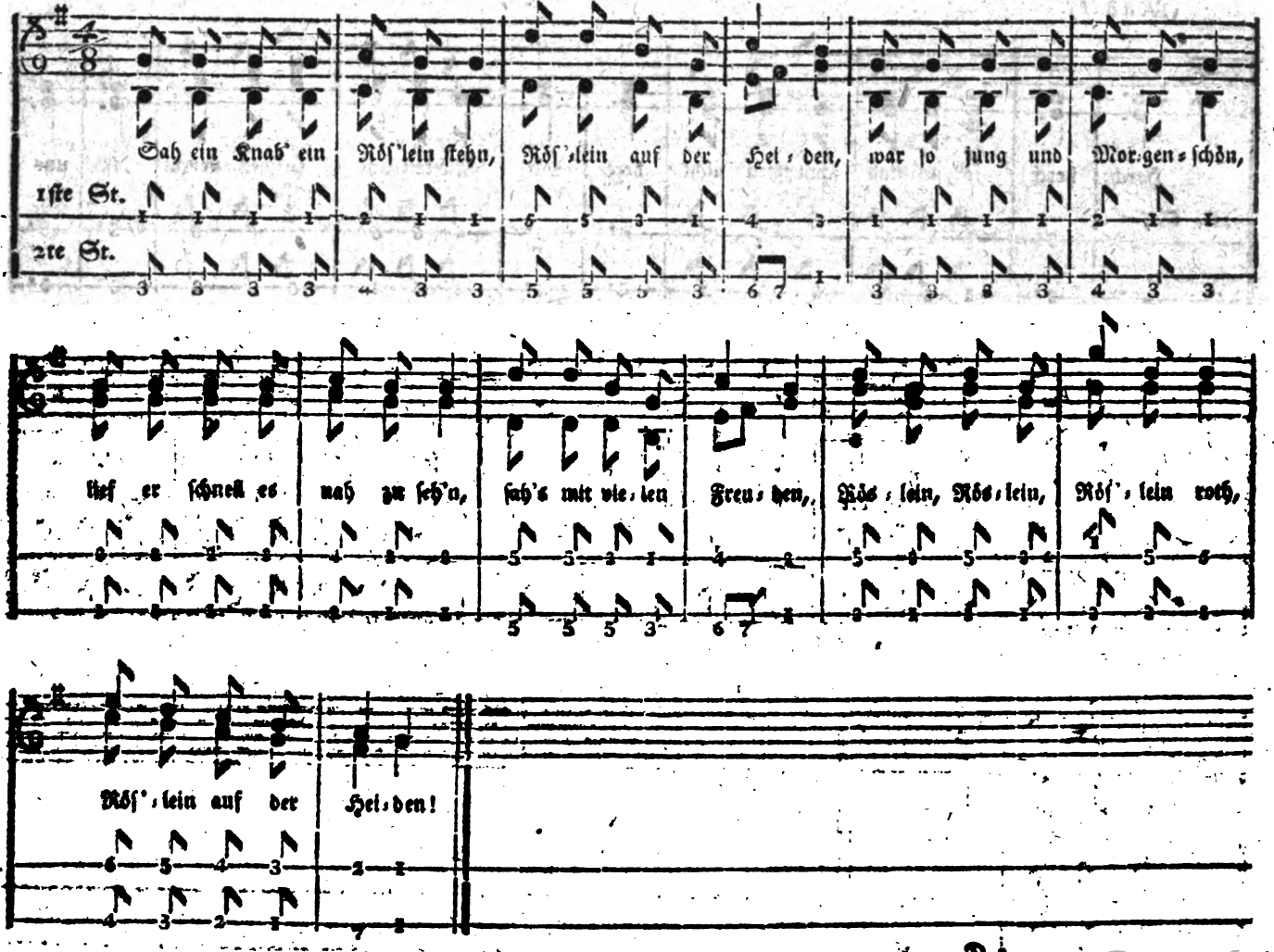

Digitized by Google

26. Das Veilchen.

Sanft.

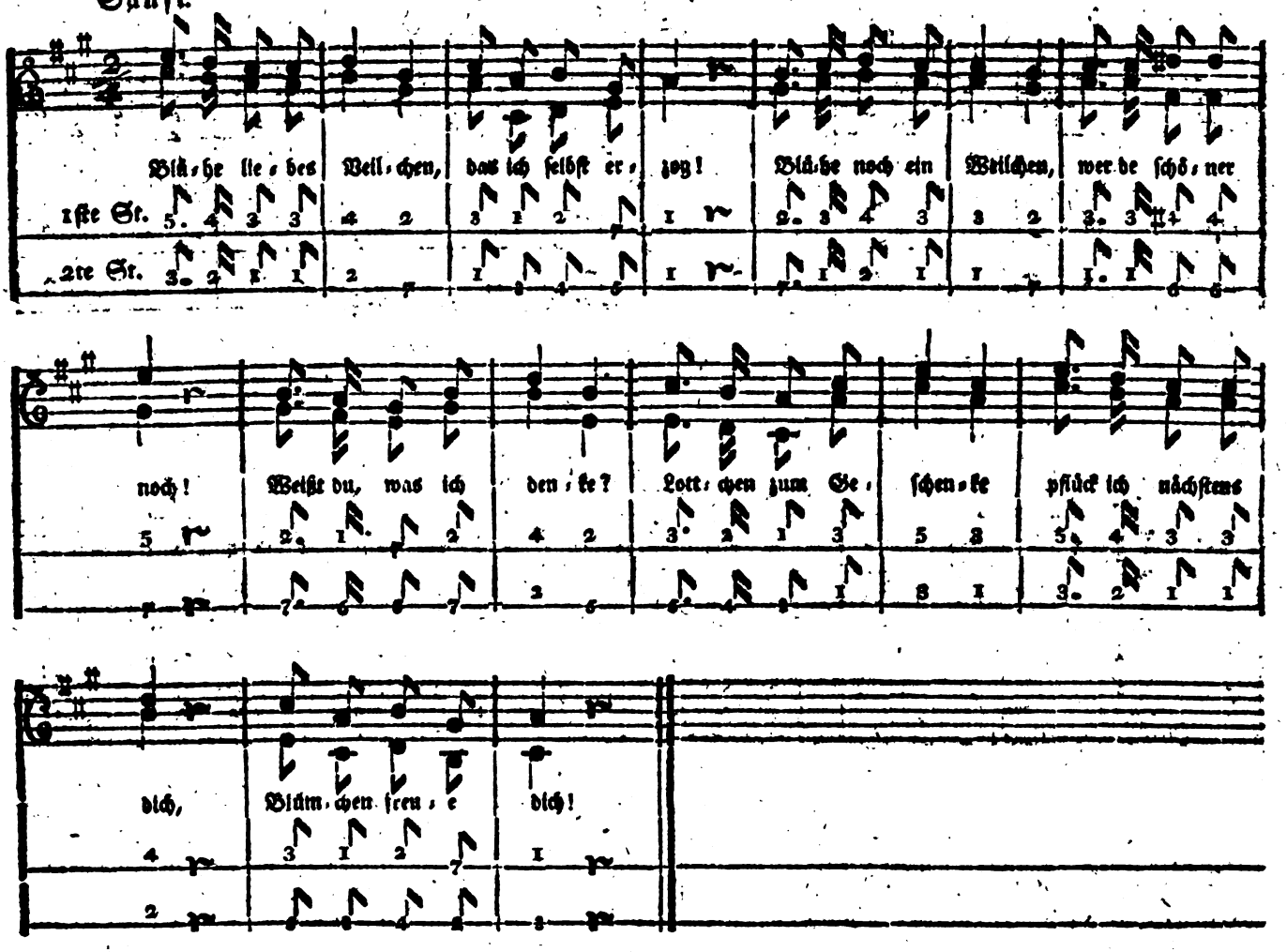

Digitized by Google

25. Veilchenpflücken.

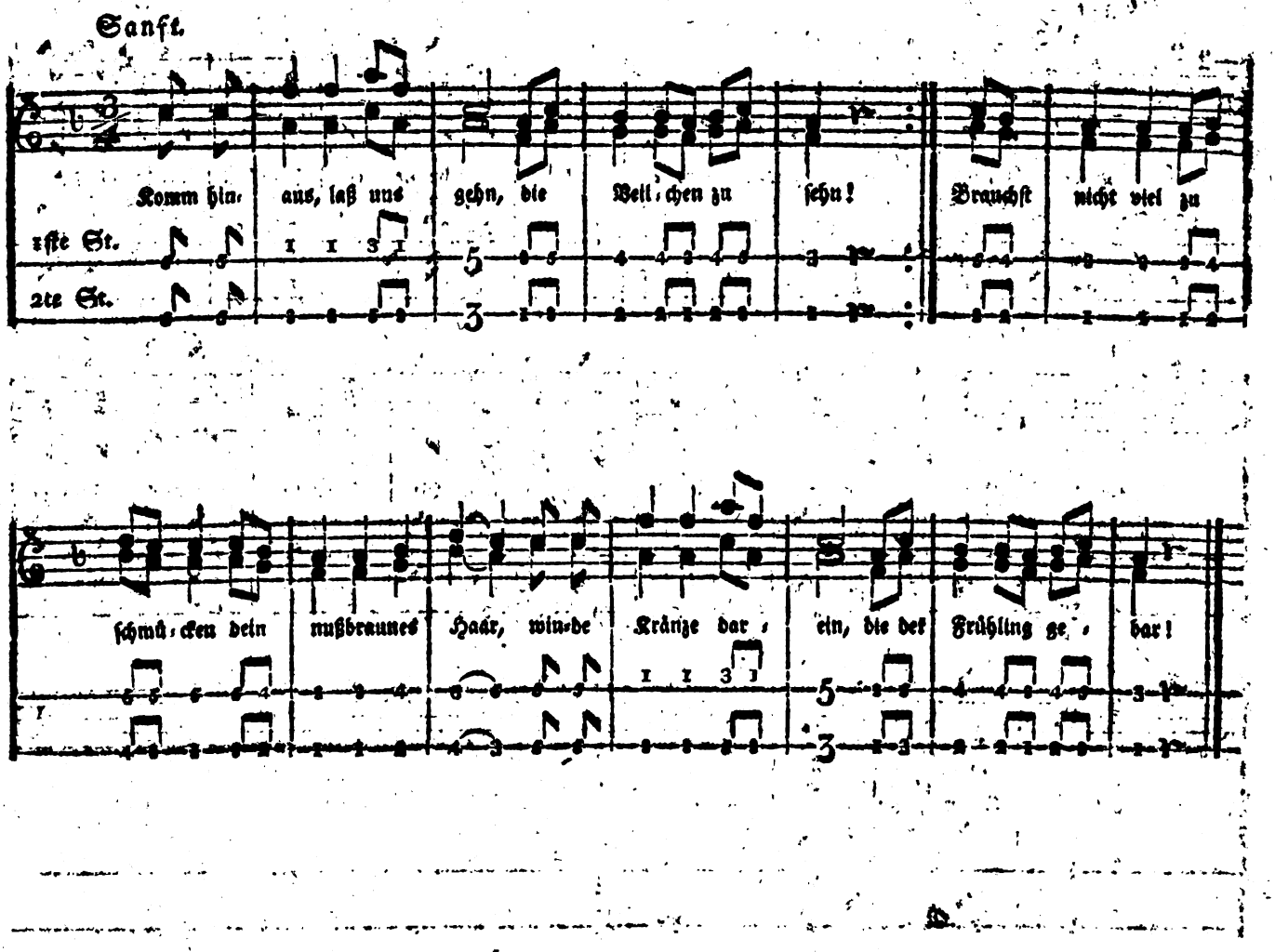

Digitized by Google

24. Andante

Sanft.

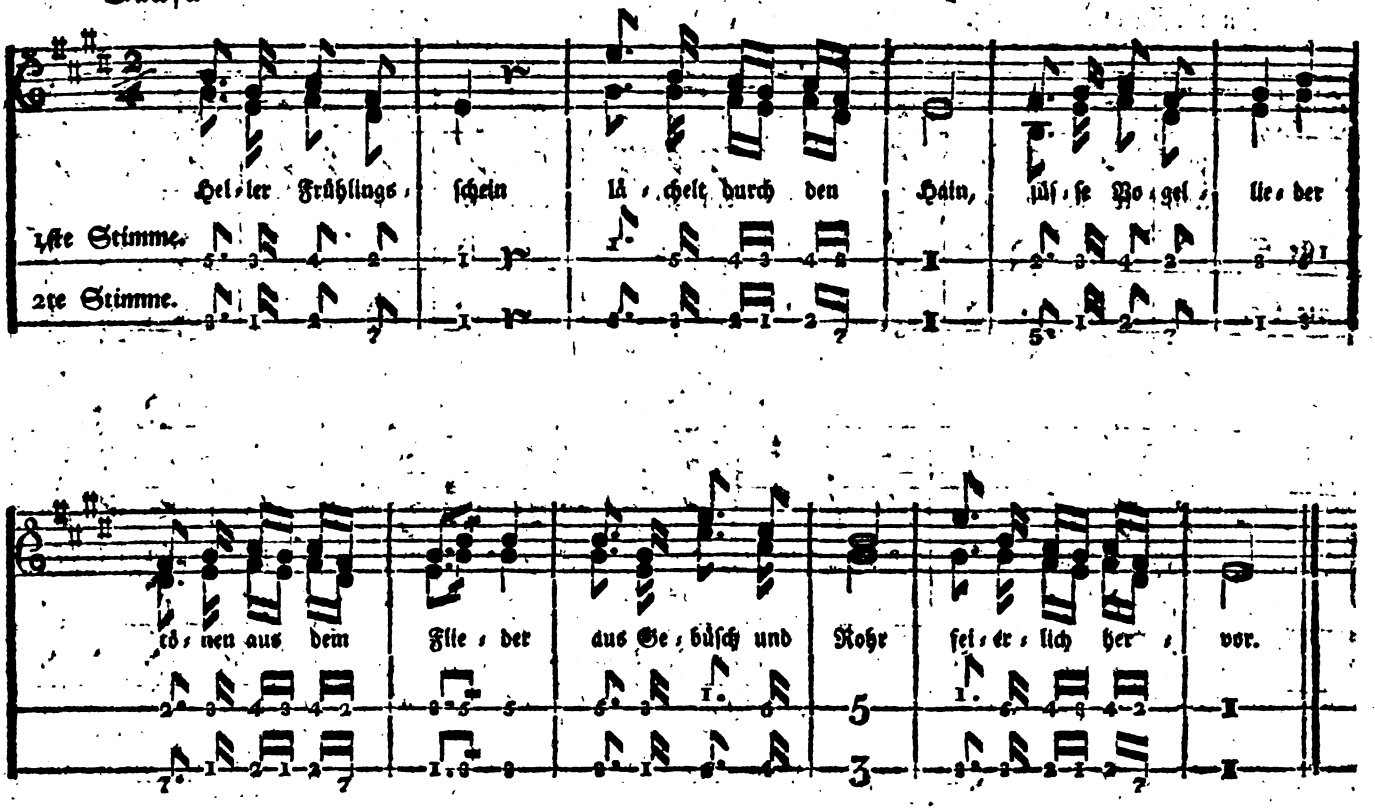

Digitized by Google

23. Der blühende Flachs.

In mäßiger Bewegung.

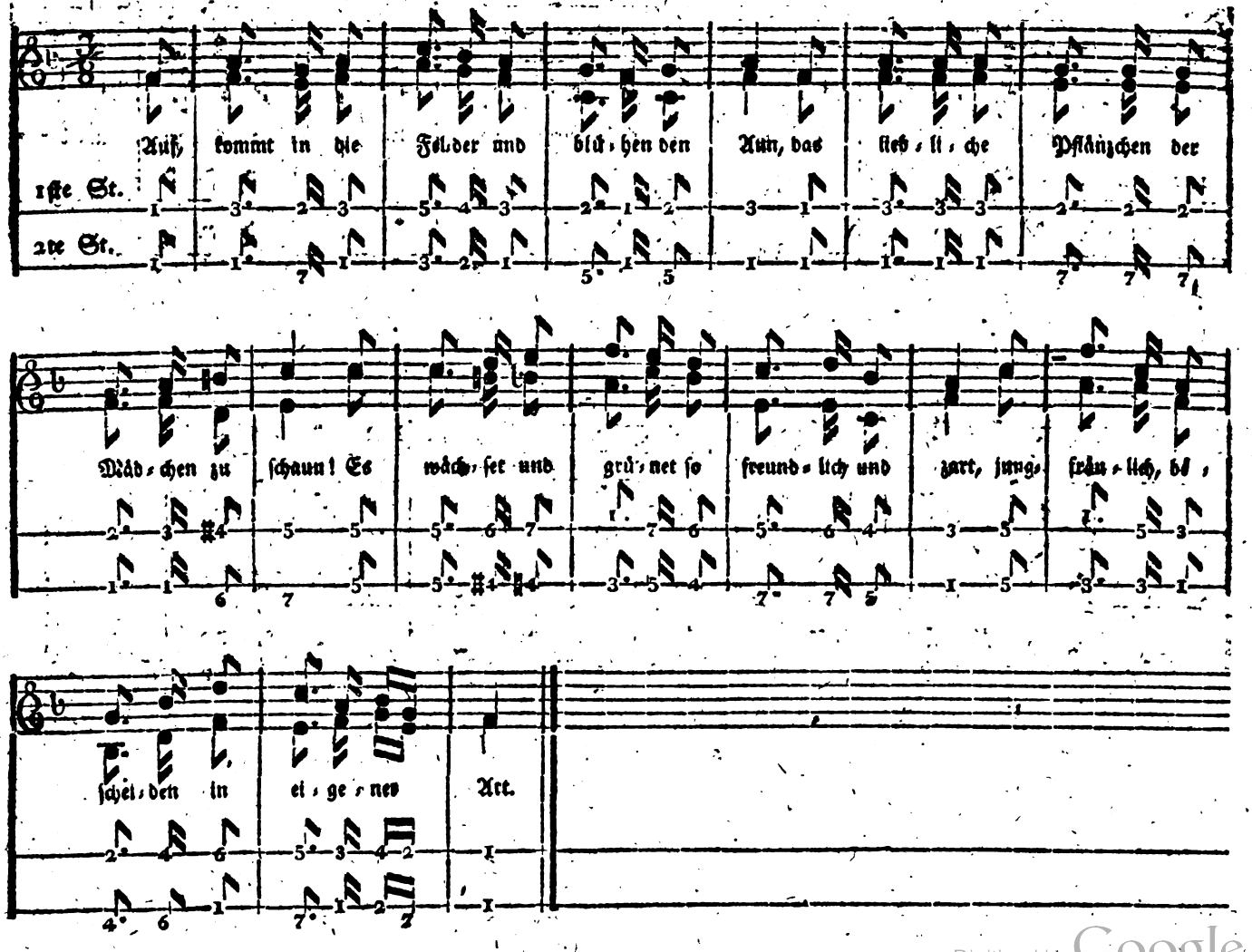

Digitized by Google

22. Mailied.

Lebhaft, doch nicht zu geschwind.

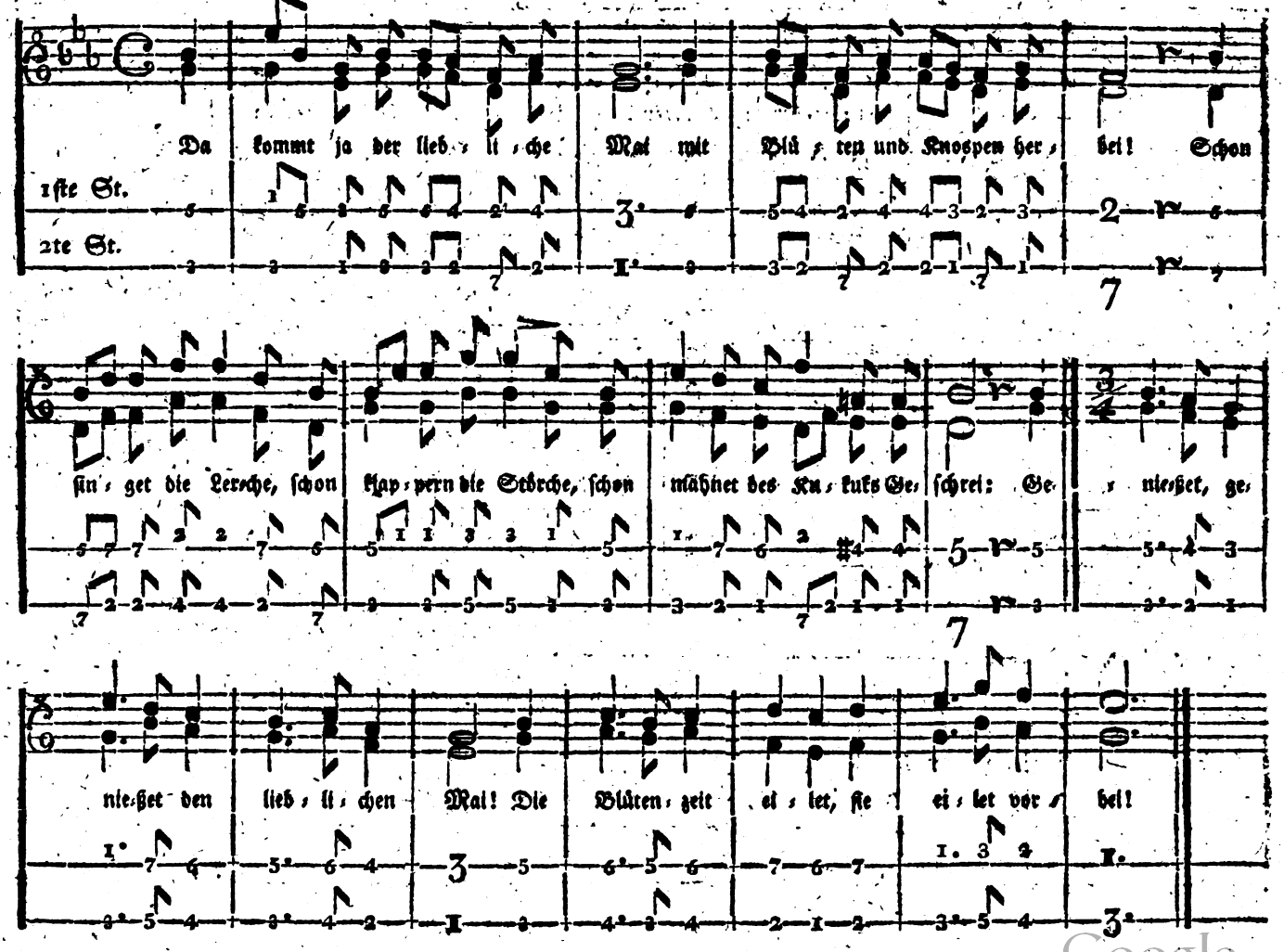

Digitized by Google

21. Frühlingslied.

Sanft.

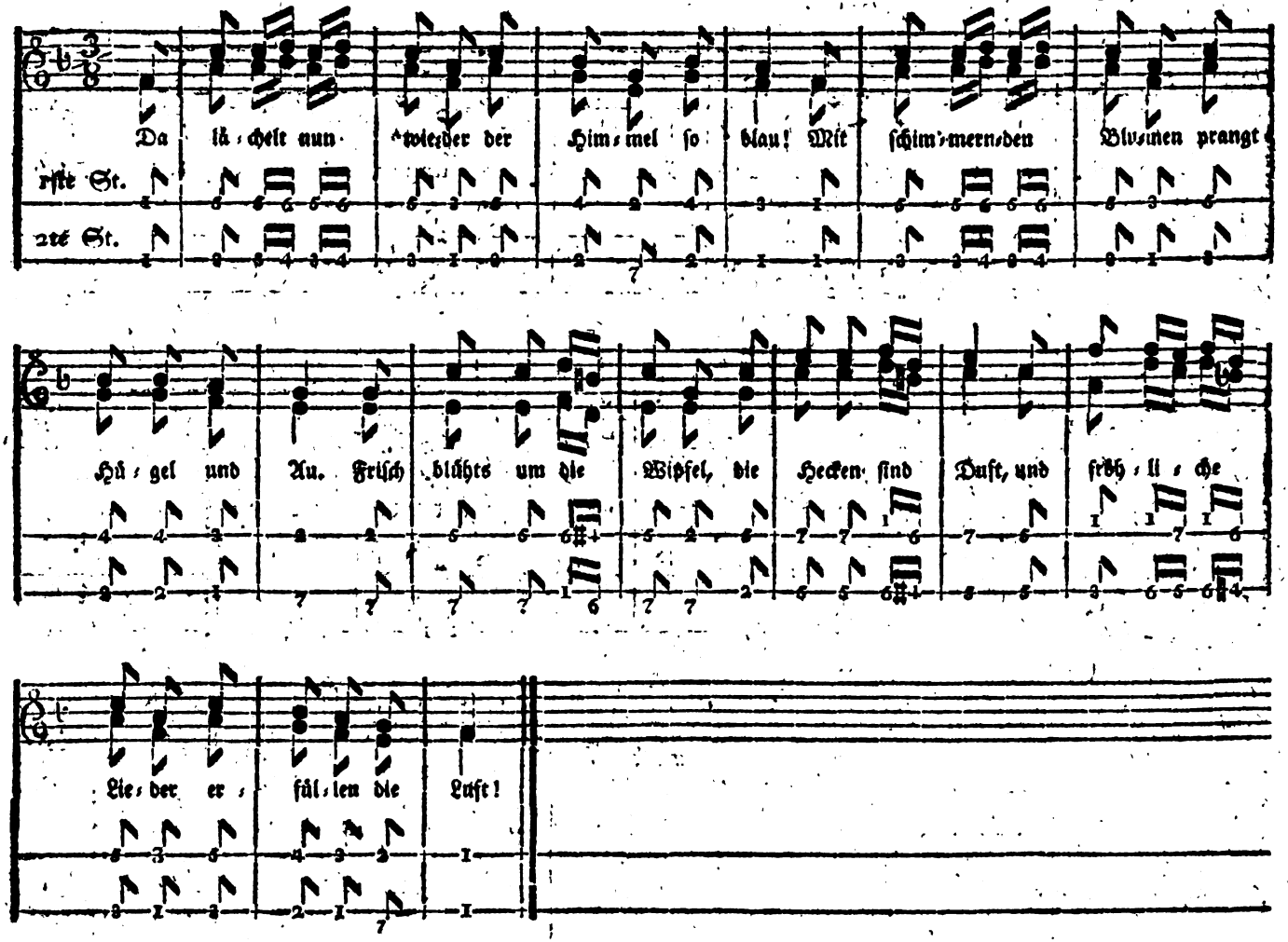

Digitized by Google

20. Lied im Freien.

Munter.

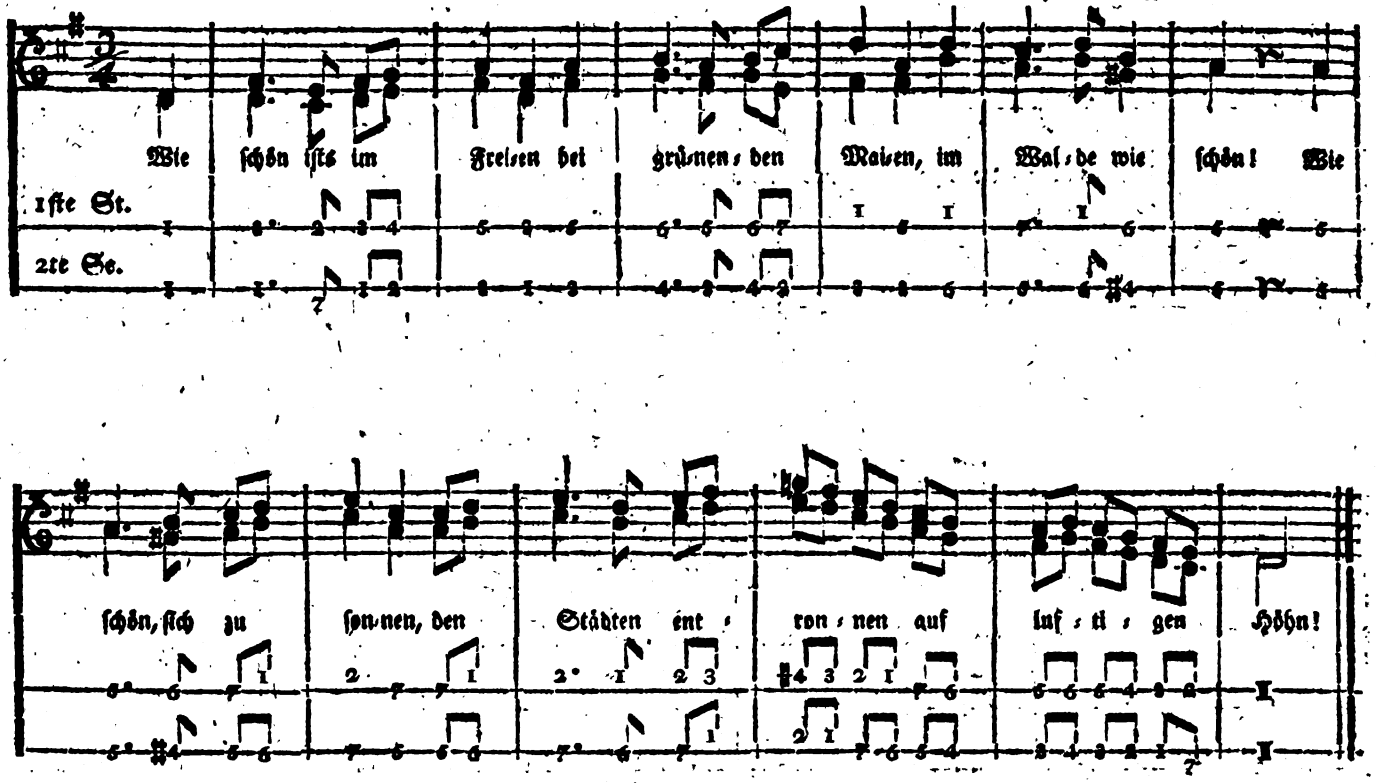

Digitized by Google

19. Der Freundschaft ewige Dauer.

Sanft und gefühlvoll.

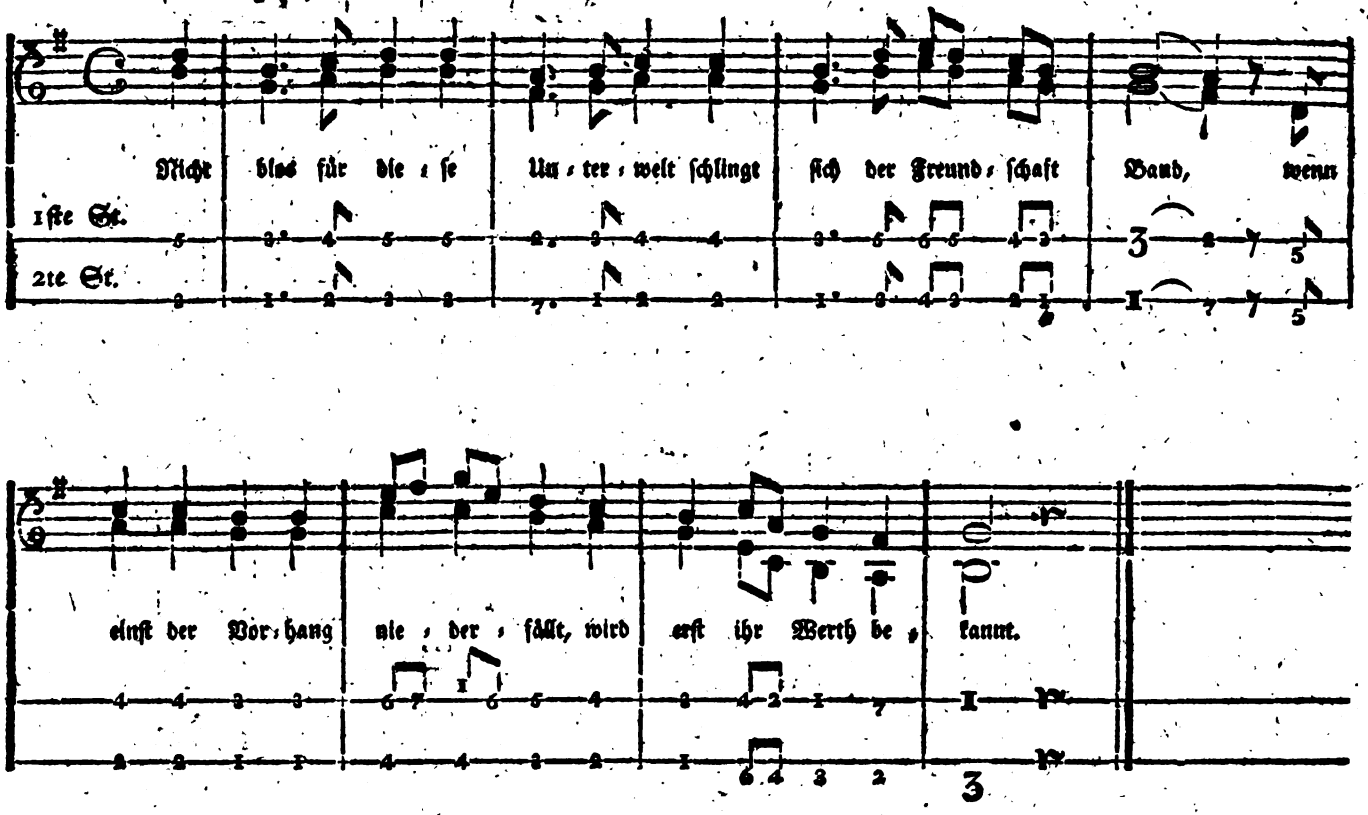

Digitized by Google

18. Der Vater an den Sohn.

Mäßig langsam.

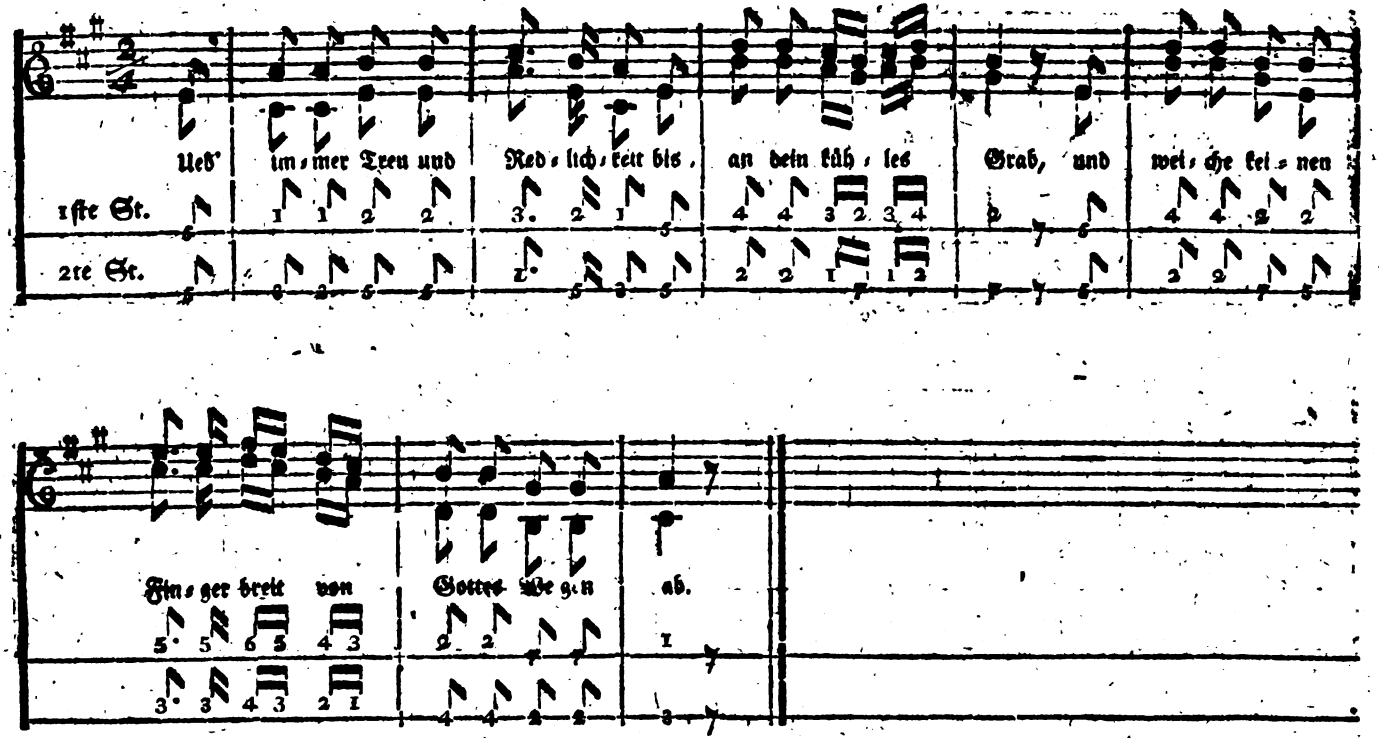

Digitized by Google

17. Ermunterung.

Anhaltend.

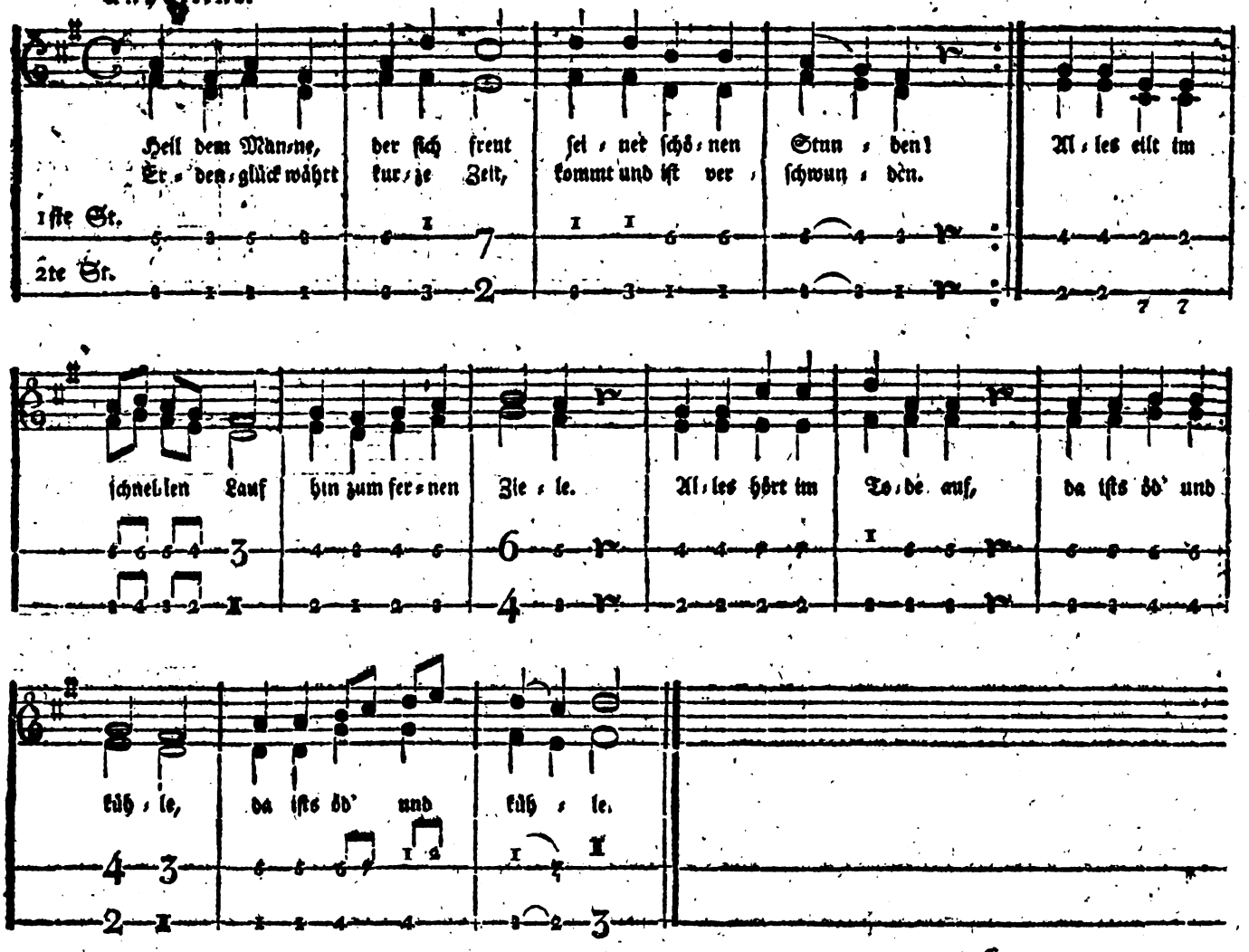

Digitized by Google

16. Der Wechsel der Zeiten.

Fröhlich.

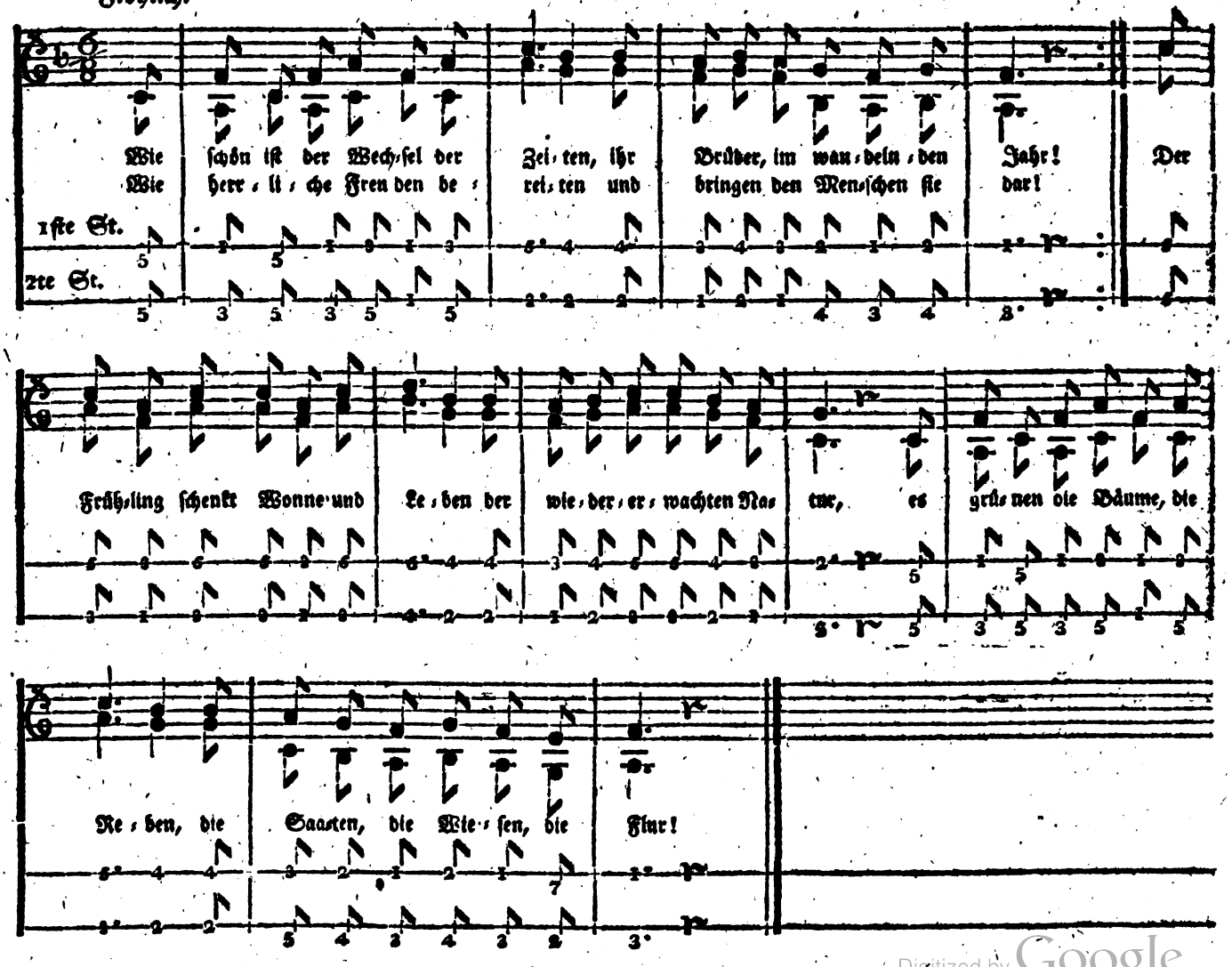

Digitized by Google

15. Der vergnügte Landmann.

Froh.

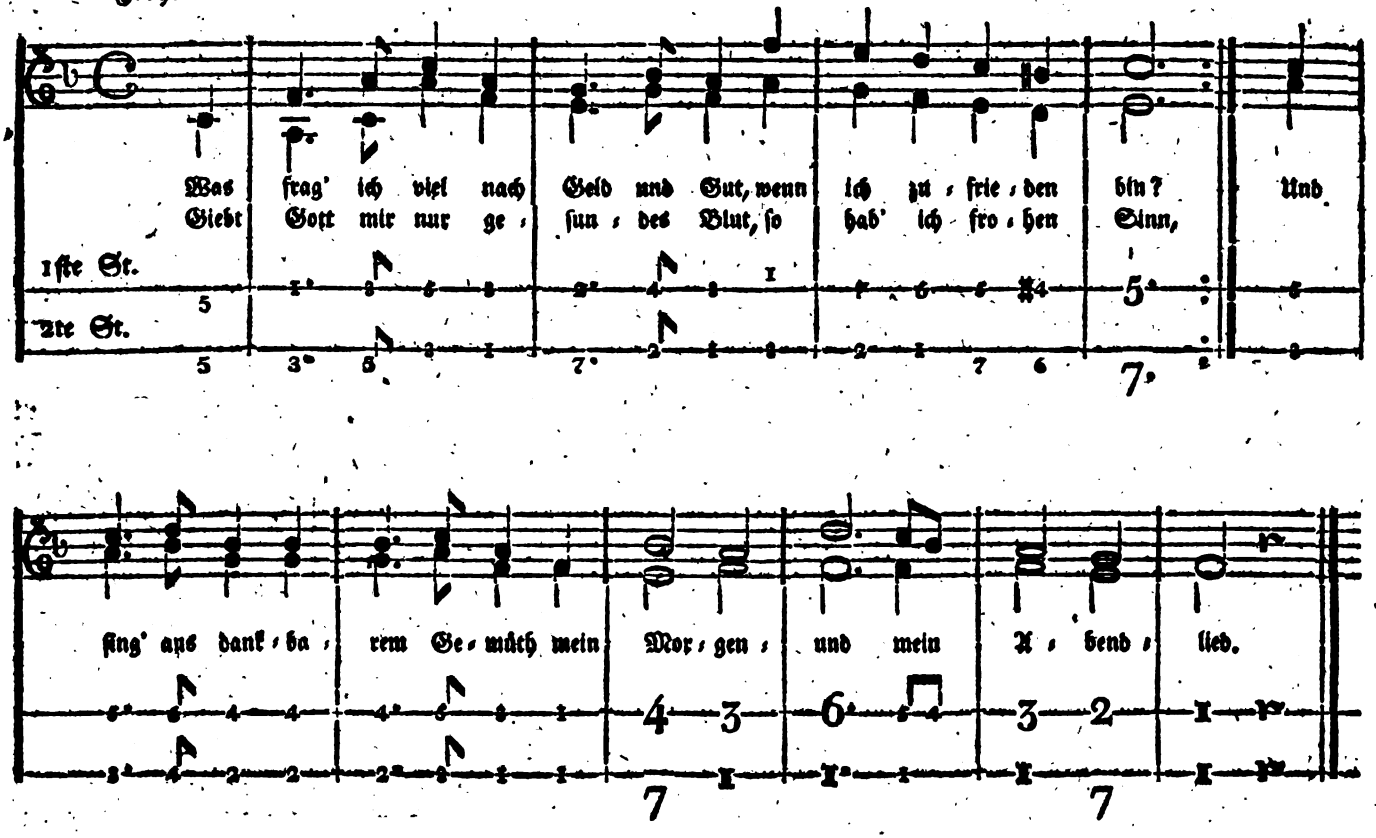

Digitized by Google

14. Vertrauen.

Sanft.

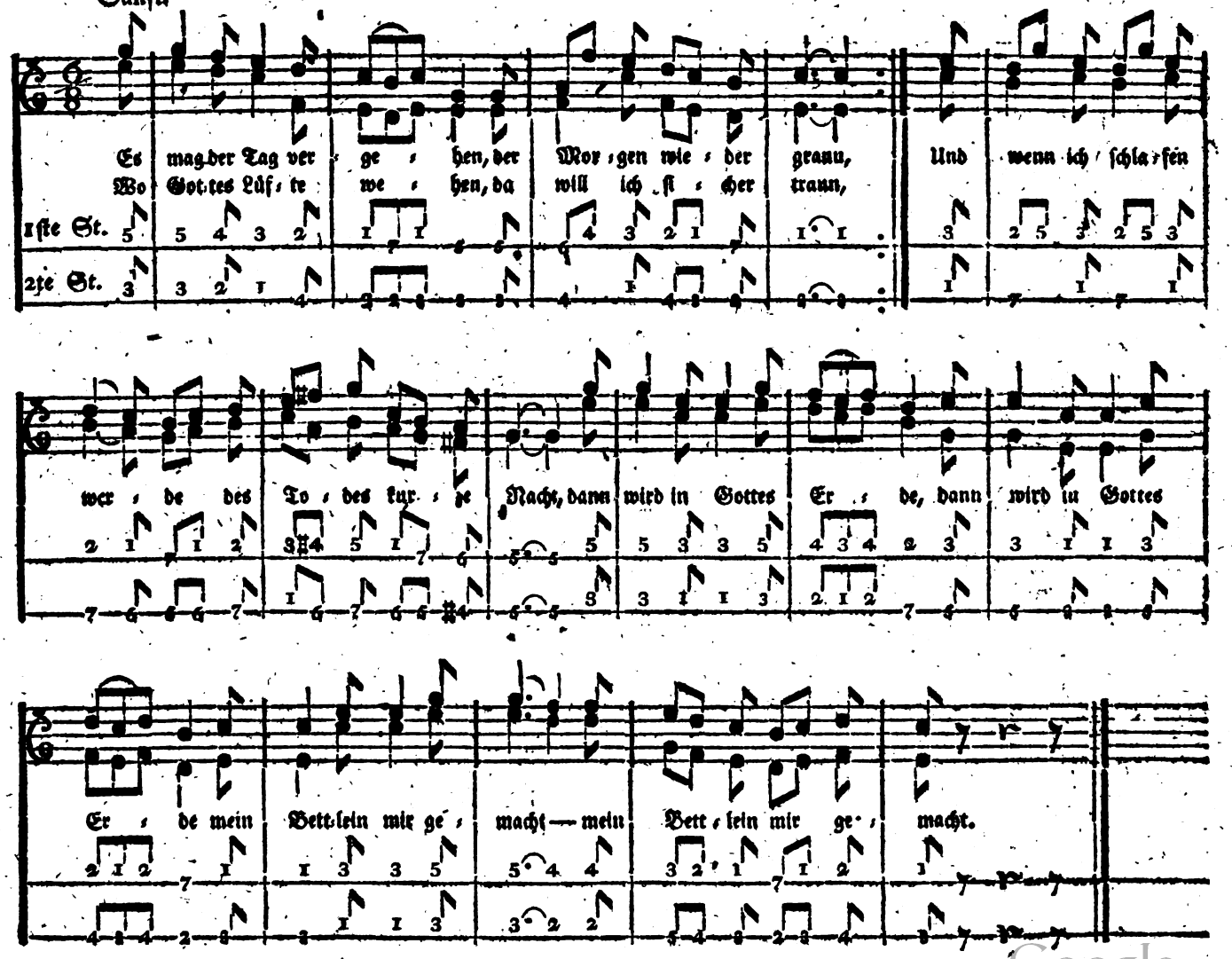

Digitized by Google

13. Rosen auf den Weg gestreut.

Kräftig, munter.

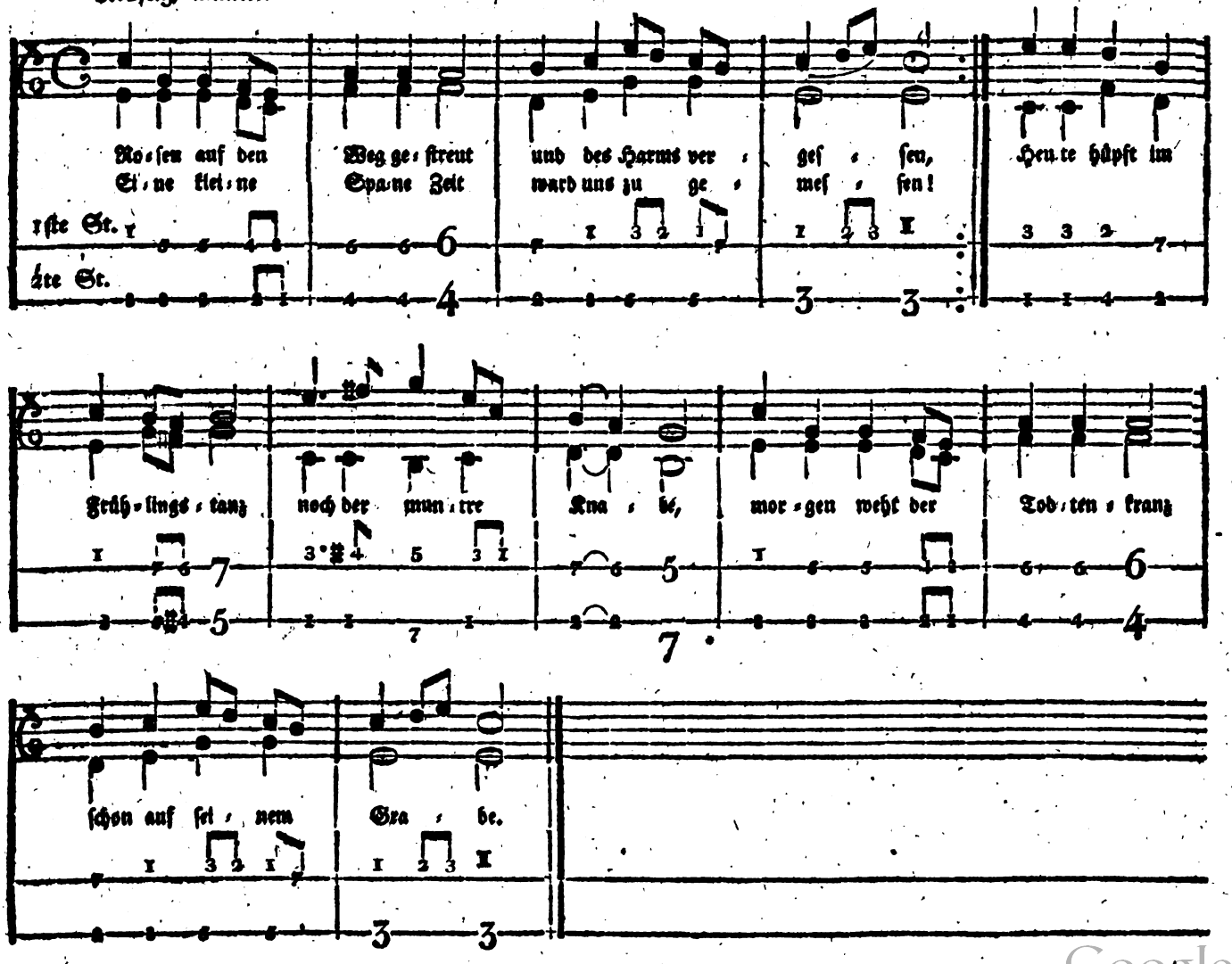

Digitized by Google

12. Der Bursche auf der Wandrung.

Heiter.

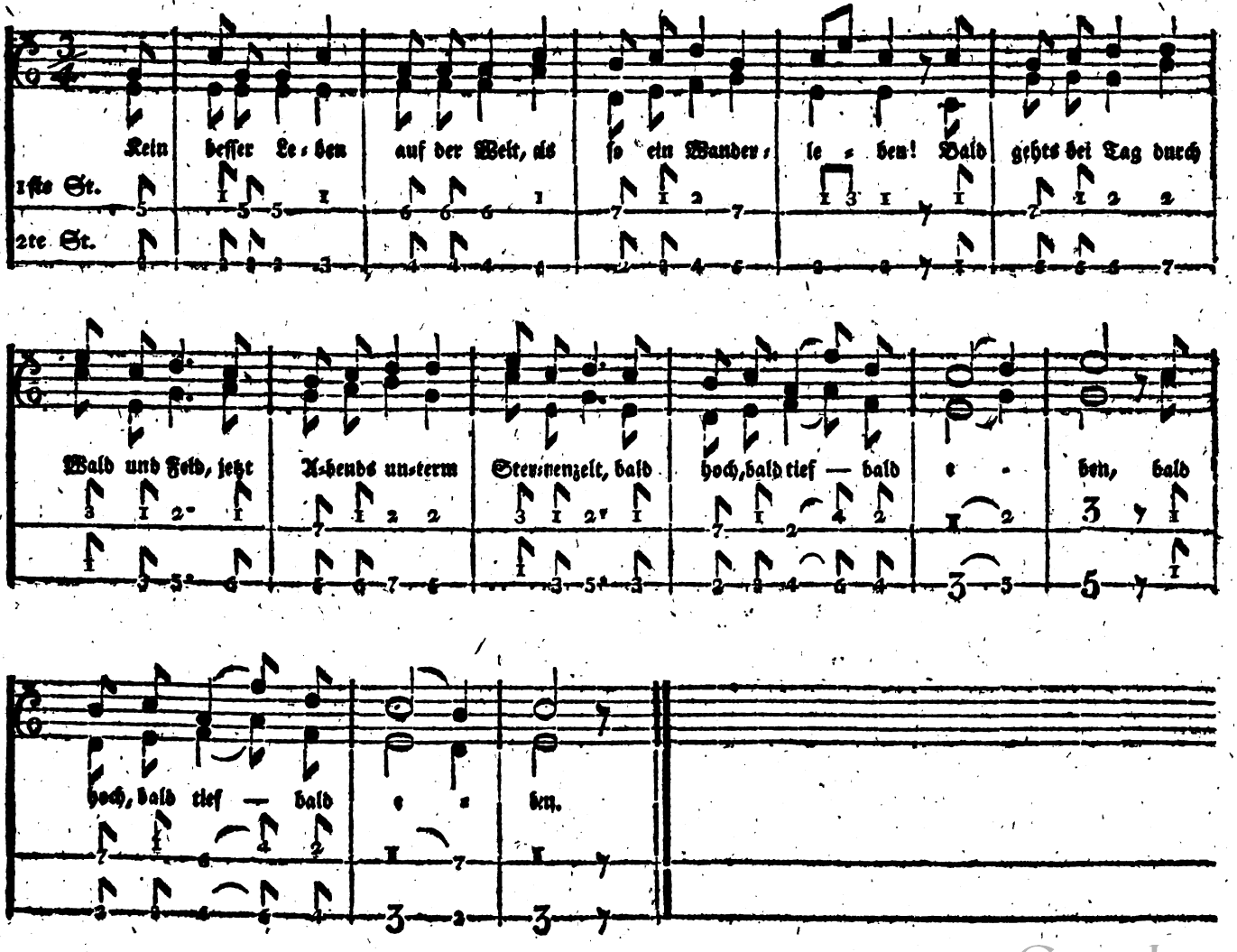

Digitized by Google

11. Jägerlied.

Etwas munter.

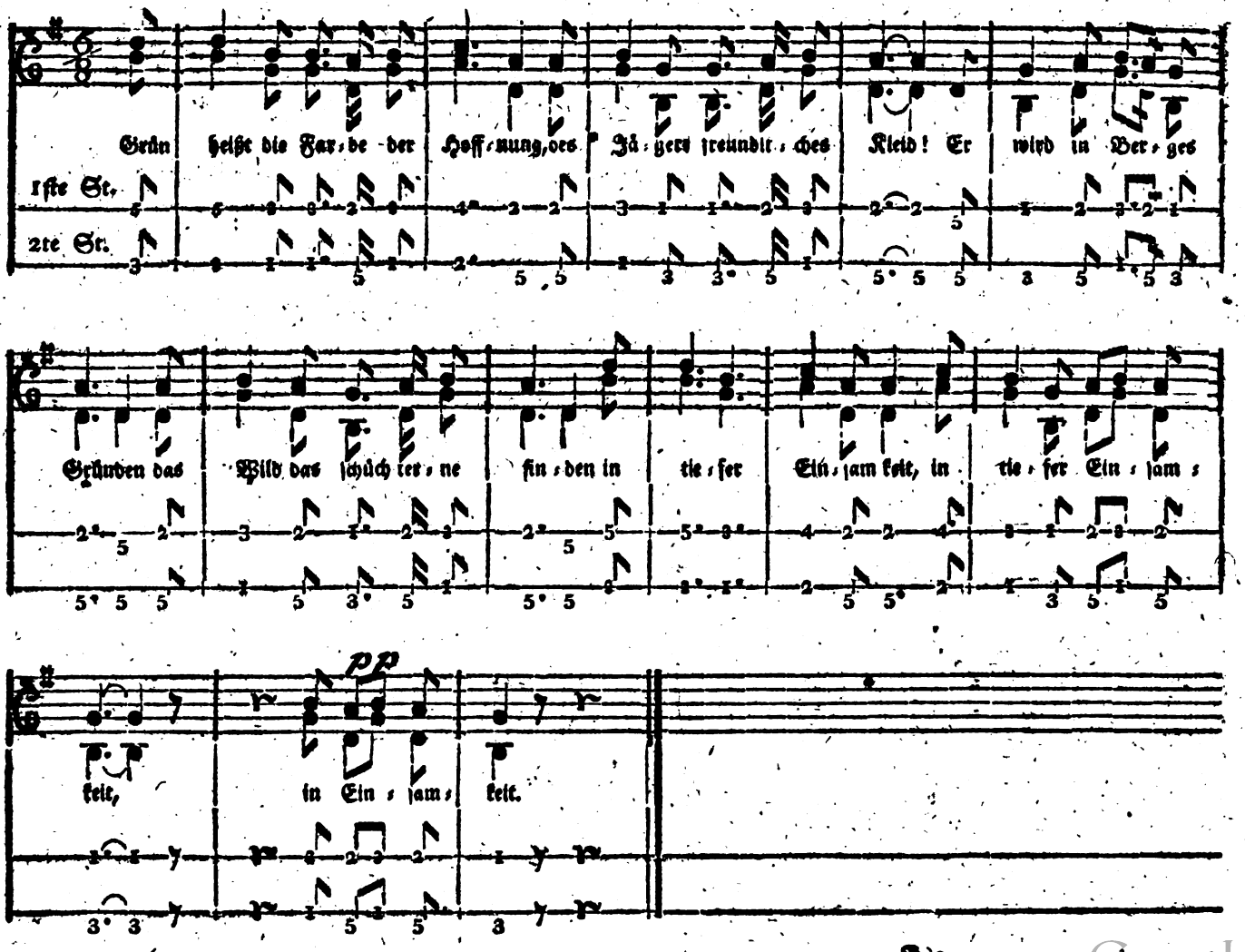

Digitized by Google

10. Für die Jäger.

Gemächlich.

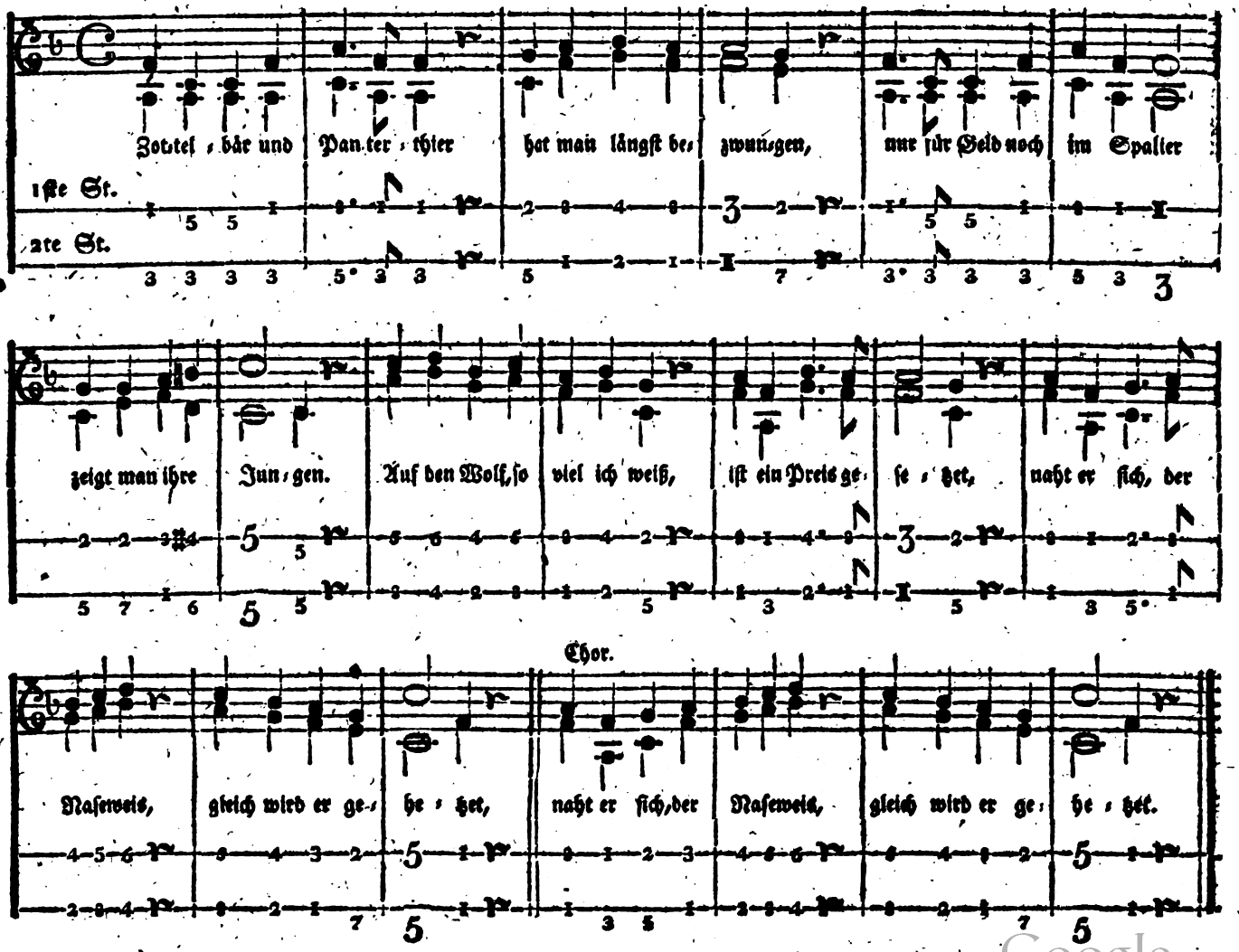

Digitized by Google

9. Nehmt euch in Acht!

Spöttisch.

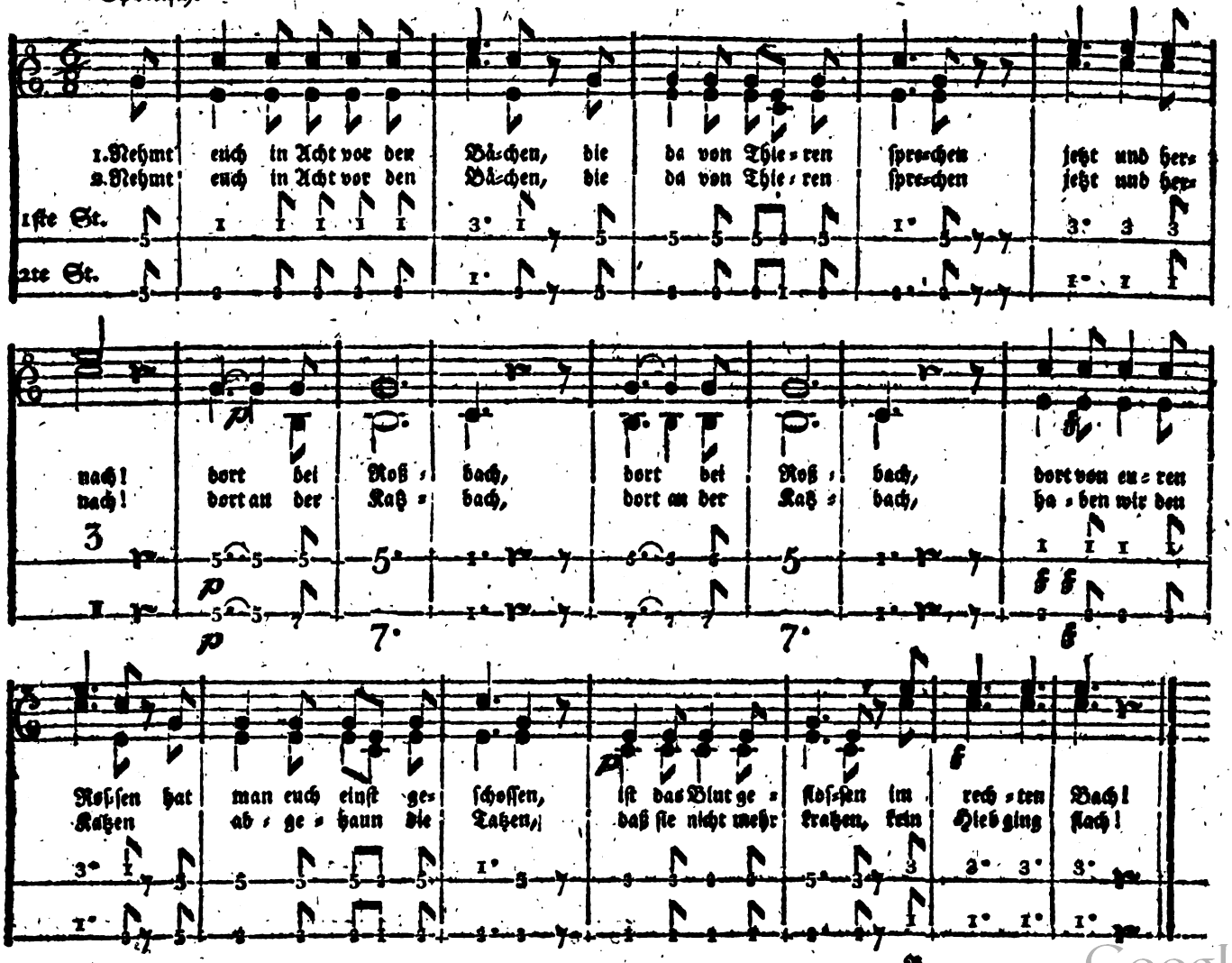

Digitized by Google

8. Napoleons Gesang auf St. Helena.

Wie nach der Trommel.

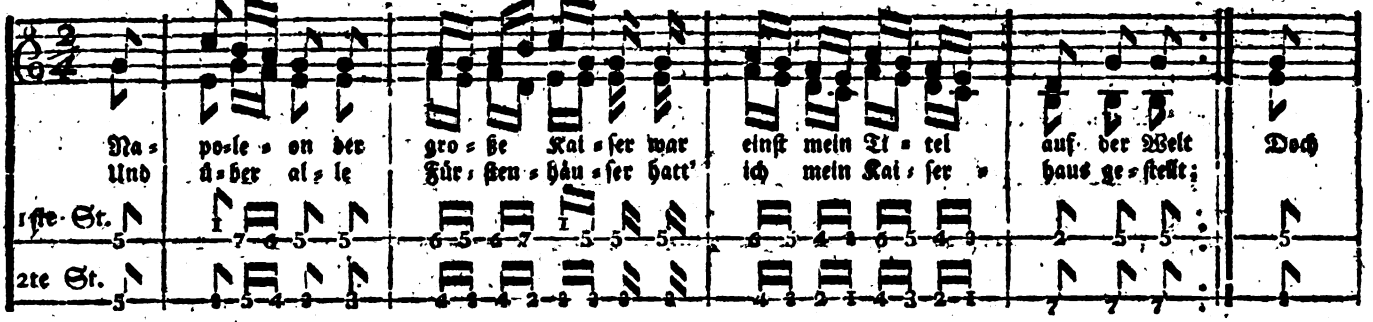

Digitized by Google

7. Die Franzosen in Rußland.

Mit Ausdruck.

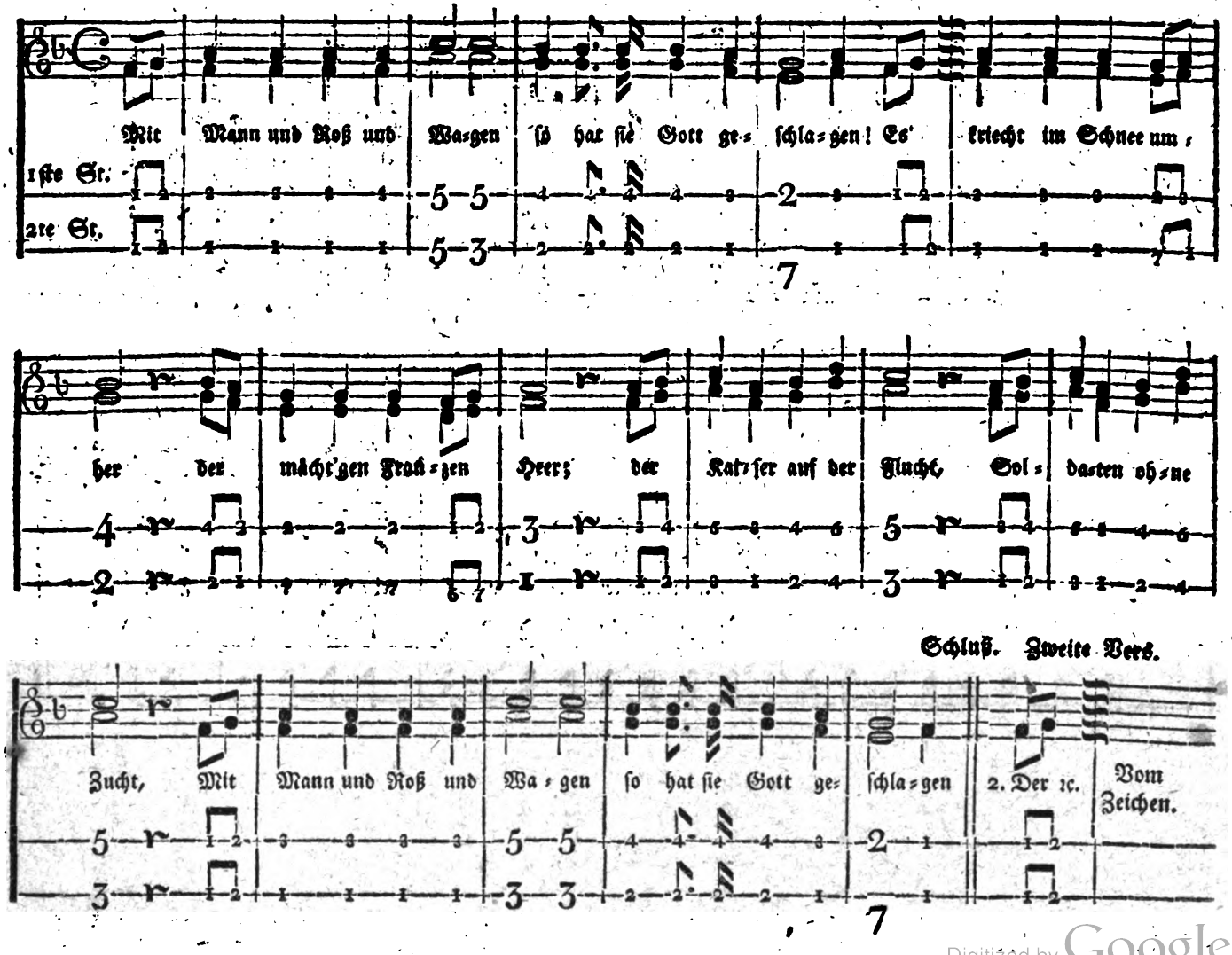

Digitized by Google

6. Siegsgesang zum 18ten Oktober.

Marschmäßig.

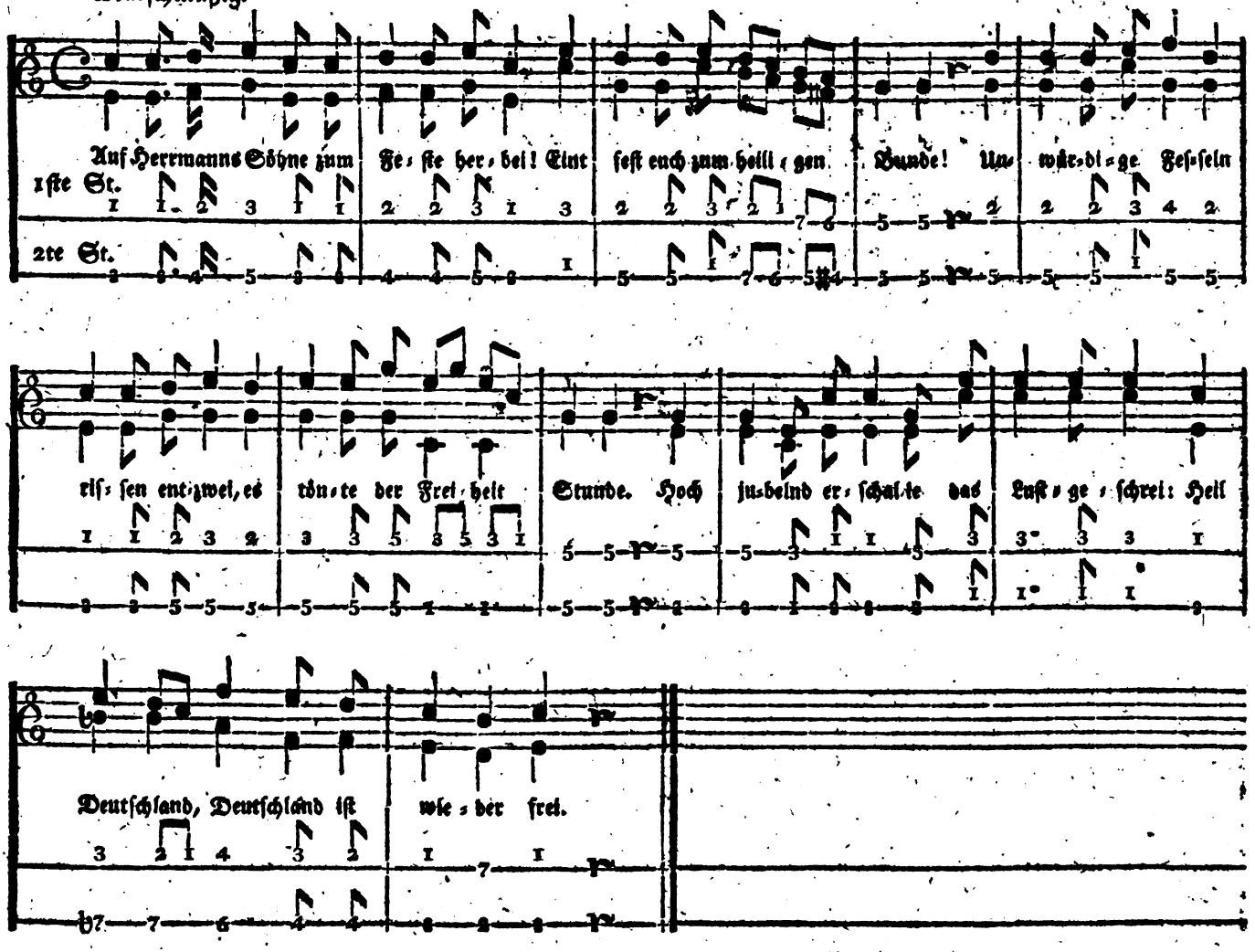

Digitized by Google

5. Lützows wilde Jagd.

Sehr lebhaft.

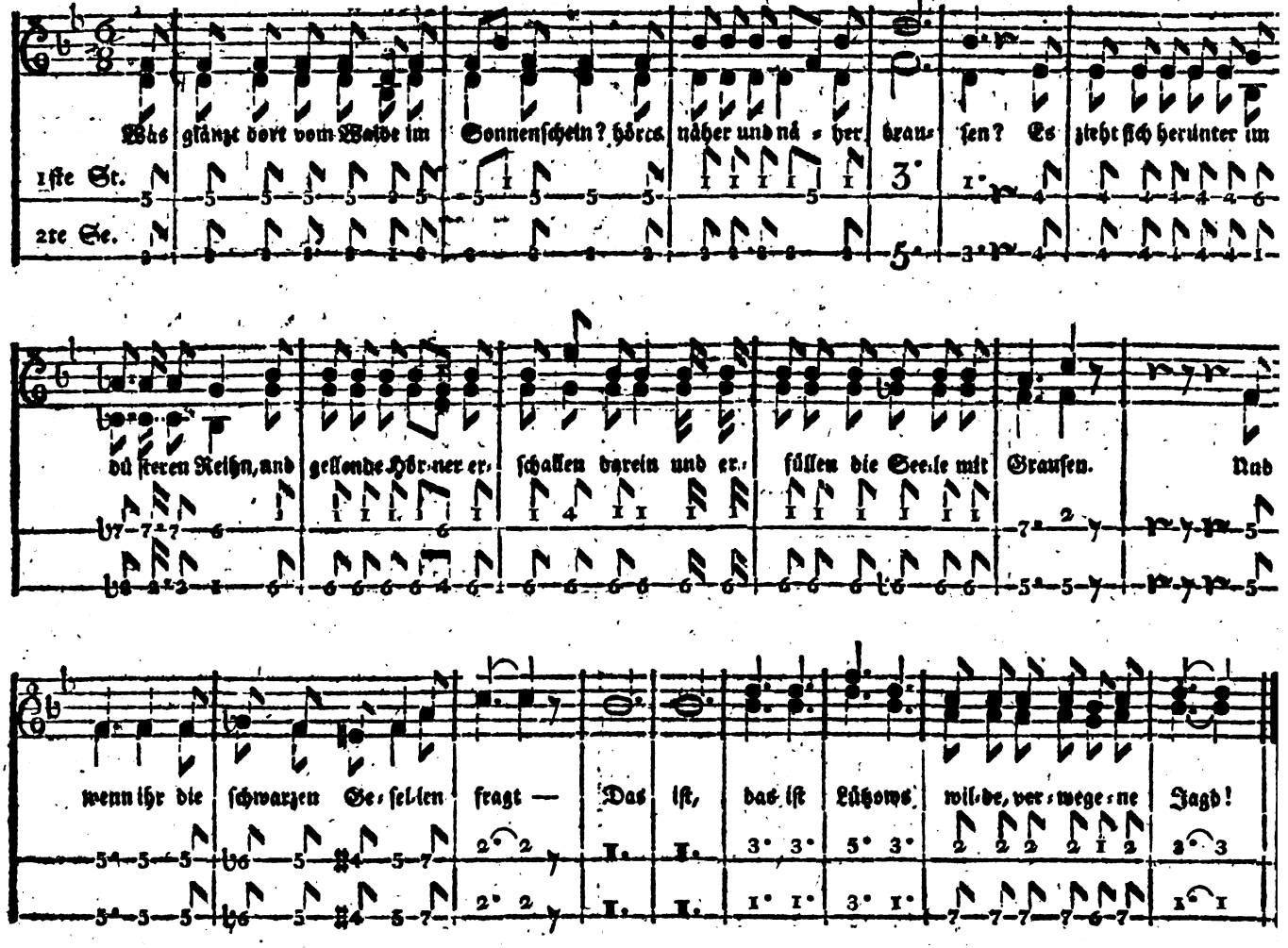

Digitized by Google

4. Marschall Vorwärts.

Rasch.

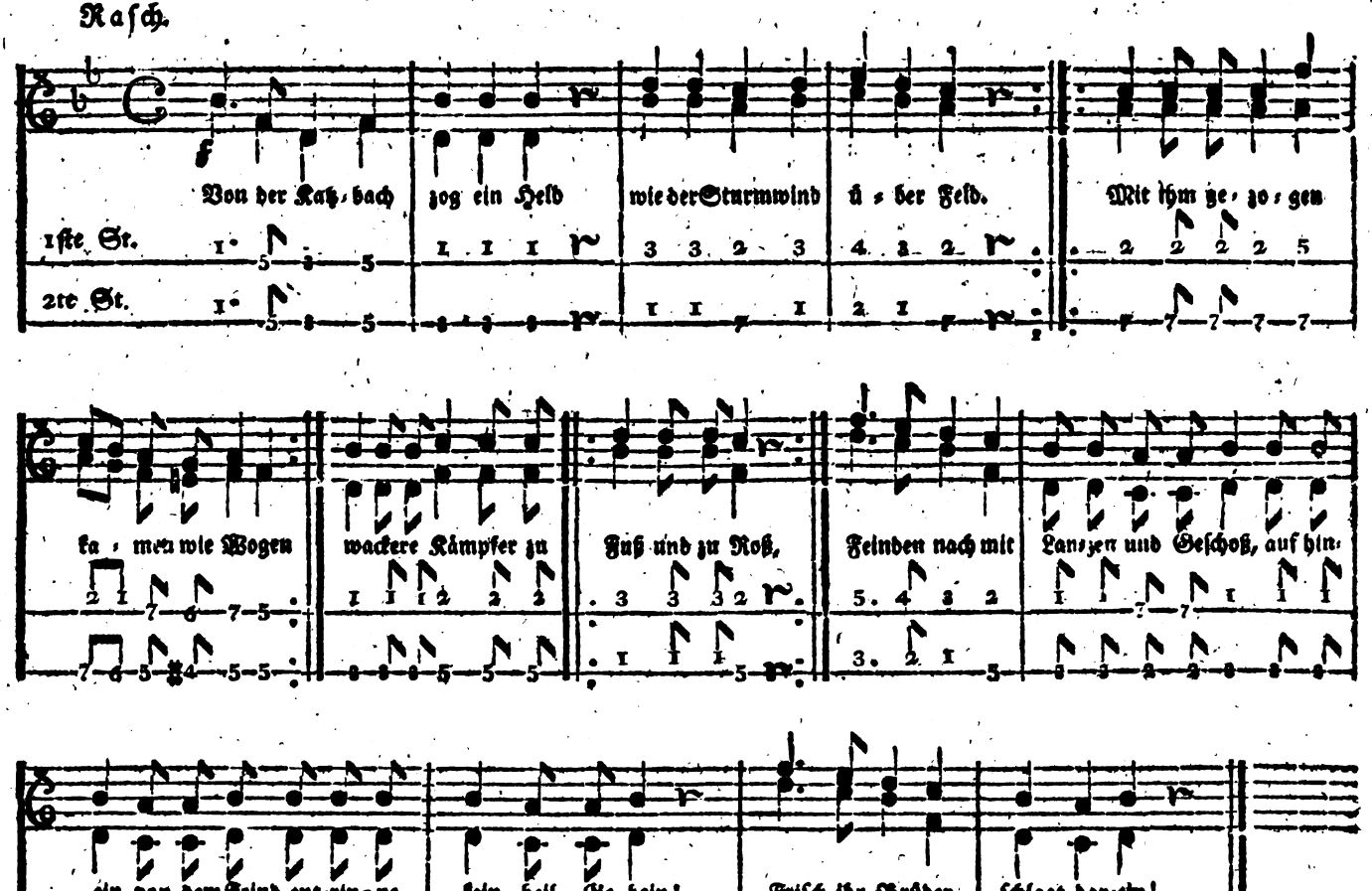

Digitized by Google

3. Ermuthigung.

Kriegerisch.

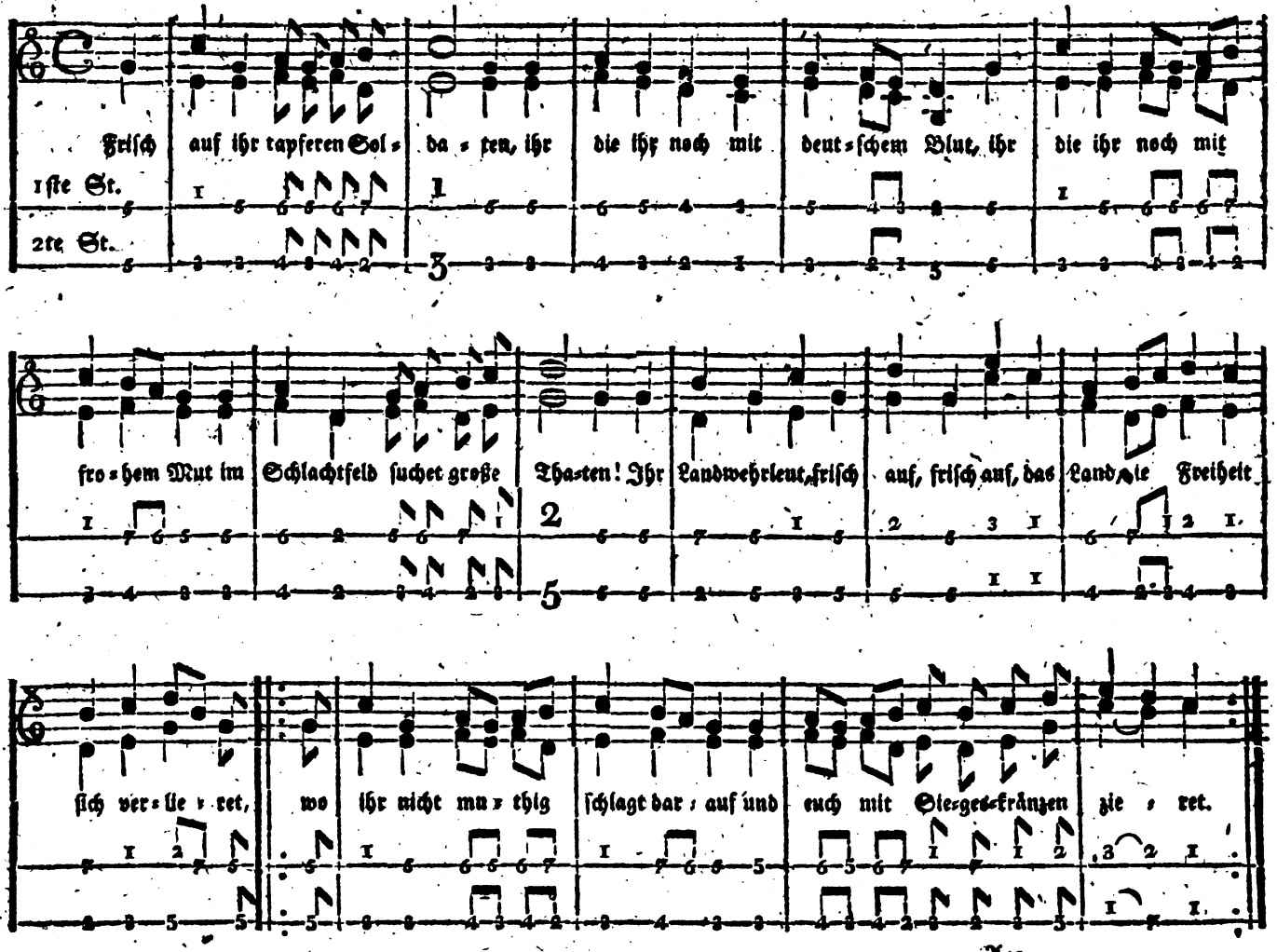

Digitized by Google

2. Kriegsgesang.

Marschmäßig.

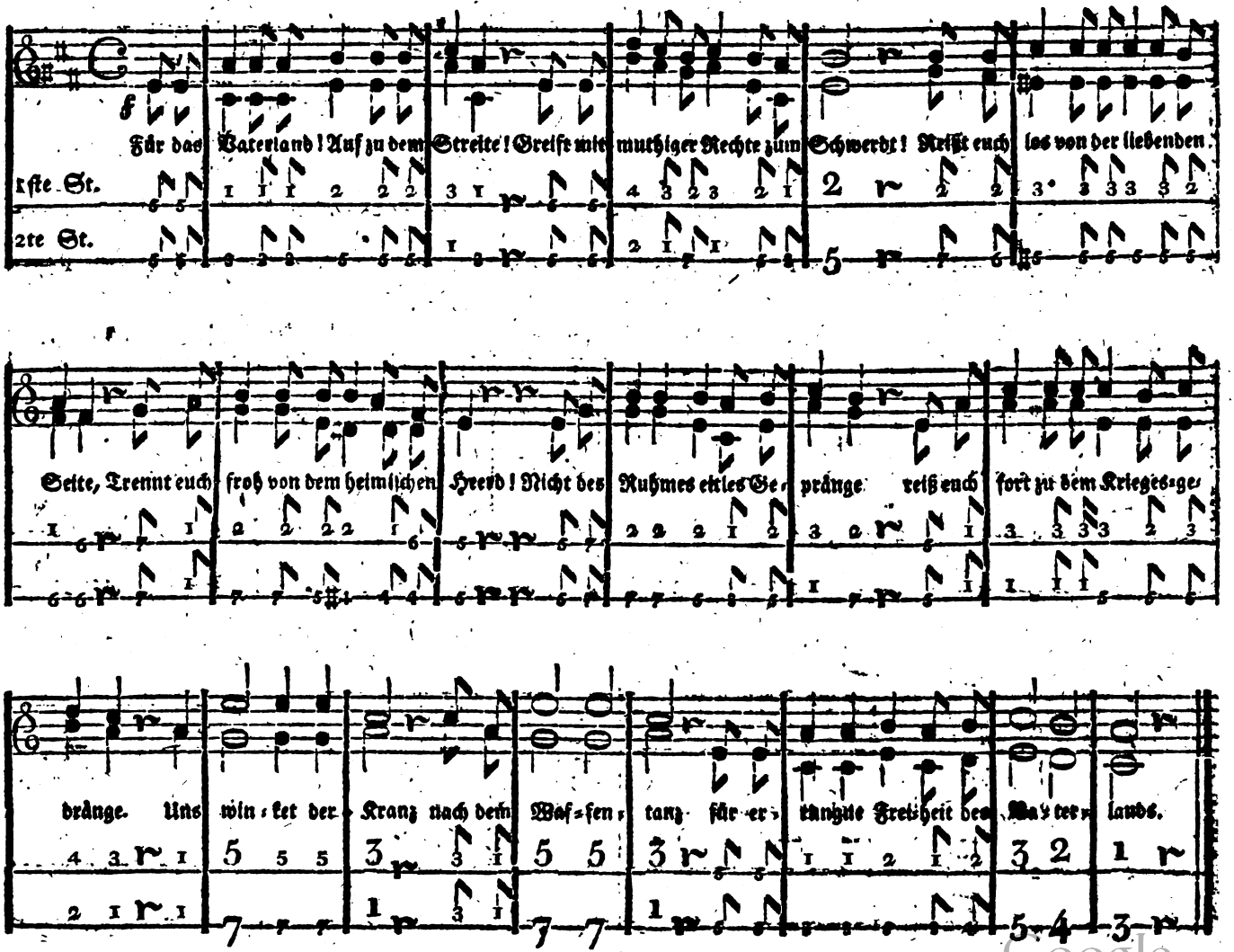

Digitized by Google

1. Dem Könige.

Feierlich.

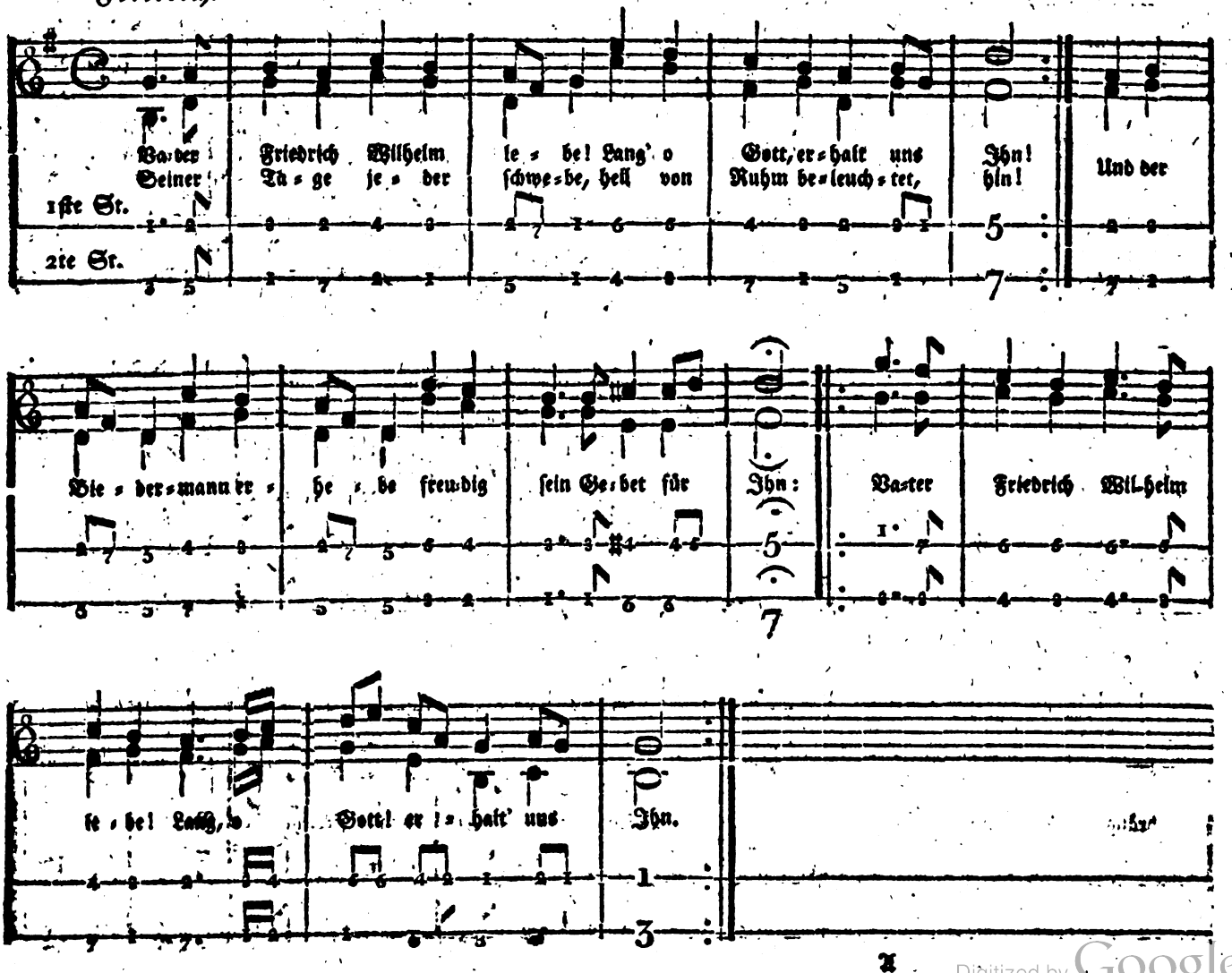

Digitized by Google

Alphabetisches Register.

Als ich auf meiner Bleiche	Nr. 38	Kein besser Leben auf der Welt	Nr. 12
An einen Fluß	— 39	Komm hinaus, laß uns gehn	— 25
An eines Bächleins Ufer	— 40	Komm raus, komm raus	— 52,
Auf, Hermanns Söhne.	— 6	Laßt die kurze Lebenszeit	— 56
Auf kommt in die Felder	— 23	Liebes, müdes Kind	— 55
Bald ist nun das Schmausen	— 53	Mit Mann und Roß und Wagen	— 7
Blühe liebes Veilchen	— 26	Mutter, ach Mutter, es hungert	— 43
Da kommt ja der liebliche Mai	— 22	Napoleon, der große Kaiser	— 8
Da lächelt nun wieder	— 21	Nehmt euch in Acht	— 9
Das waren mir selige Tage	— 46	Nicht blos für diese Unterwelt	— 19
Davidken sin Vader	— 37	O Tannenbaum	— 51
Denk' ich dein	— 44	Rosen auf den Weg	— 13
Ein Mädel hat vor langer Zeit	— 31	Sah ein Knab' ein Röslein	— 27
Einst ging ich zu Tanze	— 30	Scheiden muß ich	— 45
Einst kam der Wolf	— 34	Schlaf Herzenssöhnchen	— 54
Es leuchten drei Stern	— 41	Spinn, spinne, meine liebe Tochter	— 32
Es mag der Tag vergehen	— 14	Sterben ist ein' harte Buß	— 50
Es steht ein Baum im grünen Thal	— 47	Treb' immer Treu	— 18
Es wollt' ein Mädchen tanzen gehn	— 29	Vater Friedrich Wilhelm lebe	— 1
Frisch auf ihr tapferen Soldaten	— 3	Von der Katzbach	— 4
Für das Vaterland auf	— 2	Was frag ich viel nach Geld	— 15
Grün heißt die Farbe	— 11	Was glänzt dort	— 5
Heil dem Manne, der sich freut	— 17	Weine nicht, es ist vergebens	— 49
Horch, horch, tönen und schmettern	— 28	Wenn Jemand eine Reise thut	— 33
Heller Frühlingsschein	— 24	Wenn morgens früh ich mähen geh	— 39
Hu, wie es regnet	— 36	Wie schön ists im Freien	— 20
Ich hab die Nacht geträumet	— 48	Wie schön ist der Wechsel	— 16
In der Väter Hallen	— 42	Zottelbär und Panterthier	— 10

Digitized by Google

Inhaltsanzeige.

1. Dem Könige
2. Kriegsgesang.
3. Ermuthigung.
4. Marschall Vorwärts.
5. Lützows wilde Jagd.
6. Siegsgesang zum 18ten Oktober.
7. Die Franzosen in Rußland.
8. Napoleons Gesang auf St. Helena.
9. Nehmt euch in Acht!
10. Für die Jäger.
11. Jägerlied.
12. Der Bursche auf der Wanderung.
13. Rosen auf den Weg gestreut.
14. Vertrauen.
15. Der zufriedne Landmann.
16. Der Wechsel der Zeiten
17. Ermunterung.
18. Der Vater an seinen Sohn.
19. Der Freundschaft Dauer.
20. Lied im Freien.
21. Frühlingslied.
22. Mailied.
23. Der blühende Flachs.
24. An Ida.
25. Veilchenpflücken.
26. Das Veilchen.
27. Der Knabe und das Rös'lein.
28. Walzlied.
29. Das Mädchen und die Hasel.
30. Von außen fein, inwendig nicht rein.
31. Die junge Hausfrau.
32. Die kranke Tochter.
33. Der Mäher.
34. Das kluge Lämmchen.
35. Urians Reise um die Welt.
36. Das Gespenst.
37. De lütge David un de grote Gollath.
38. Die glückliche Rettung.
39. Das Waisenmädchen.
40. Der fromme Hirt.
41. Blutrache.
42. Agnes und Albert.
43. Das hungrige Kind.
44. Sehnsucht nach der Heimat.
45. Abschiedslied.
46. Die Schiffahrt.
47. Der Baum im Odenwald.
48. Der schwere Traum.
49. Hoffnung.
50. Todesblumen.
51. Der Tannenbaum.
52. Brautlied.
53. Großvatertanz.
54. Wiegenlied.
55. Ein anderes.
56. Rundgesang beim Weine.

Digitized by Google

Digitized by Google

Weisenbuch

zu

den Volksliedern für Volksschulen,

Zweiter Theil,

herausgegeben

von

August Zarnack,

Erziehungsdirector am Königl. großen Militär-Waisenhause zu Potsdam.

Berlin, 1820.

In der Maurerschen Buchhandlung.

Digitized by Google

62. Die heimliche Linde.

Gemäßigt.

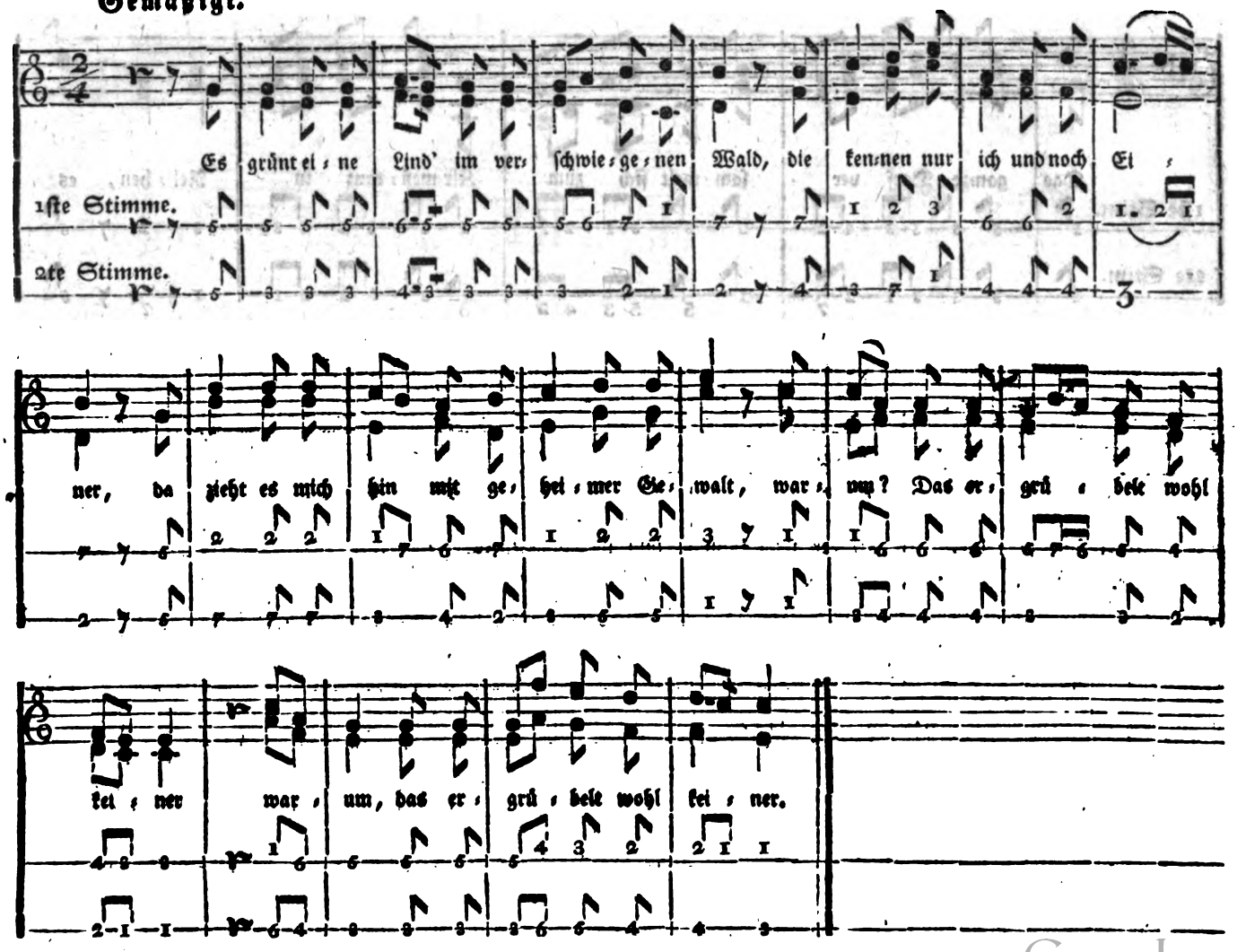

Digitized by Google

51. Klage um Hanchens Tod.

Mäßig.

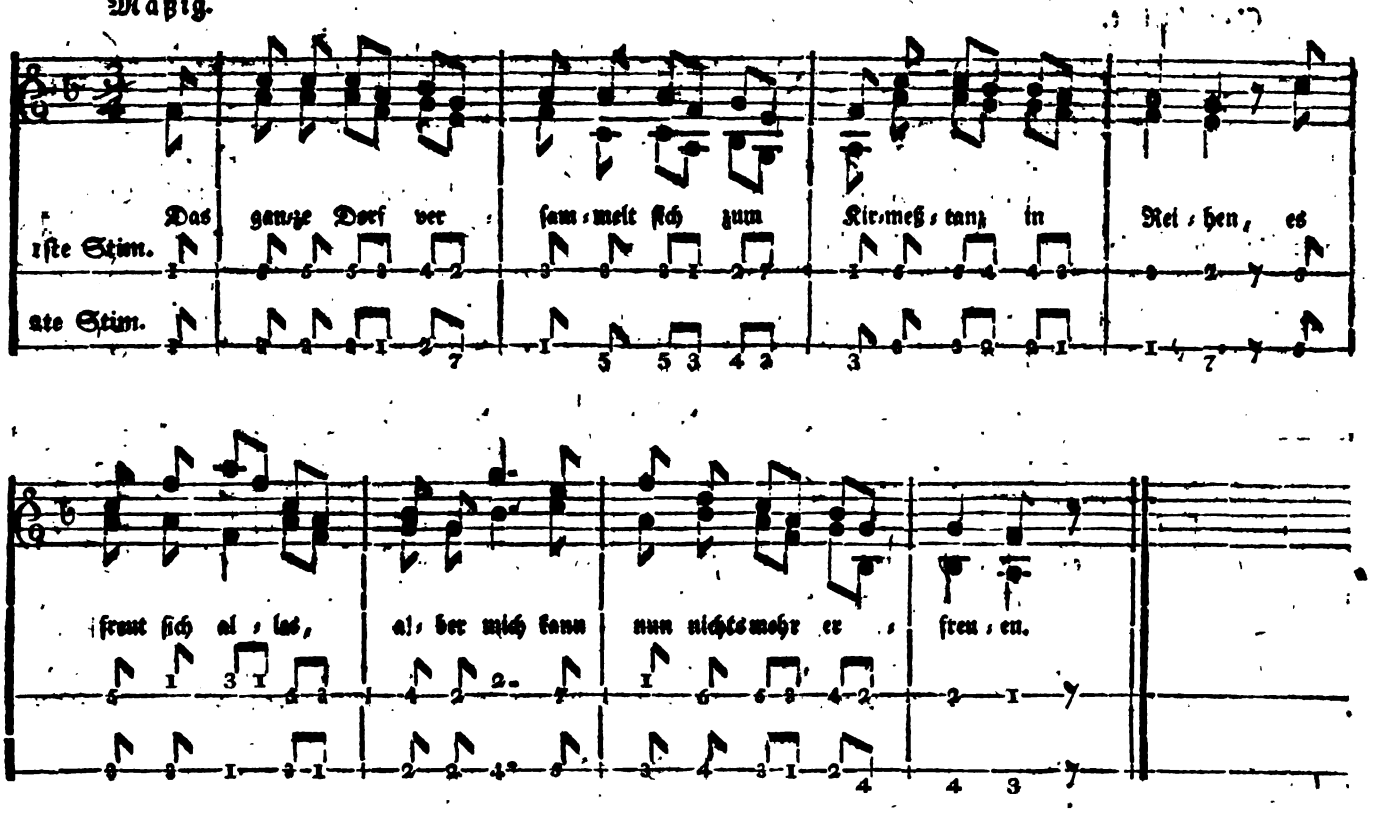

Digitized by Google

50. Das betrogene Mädchen.

Nicht zu schnell.

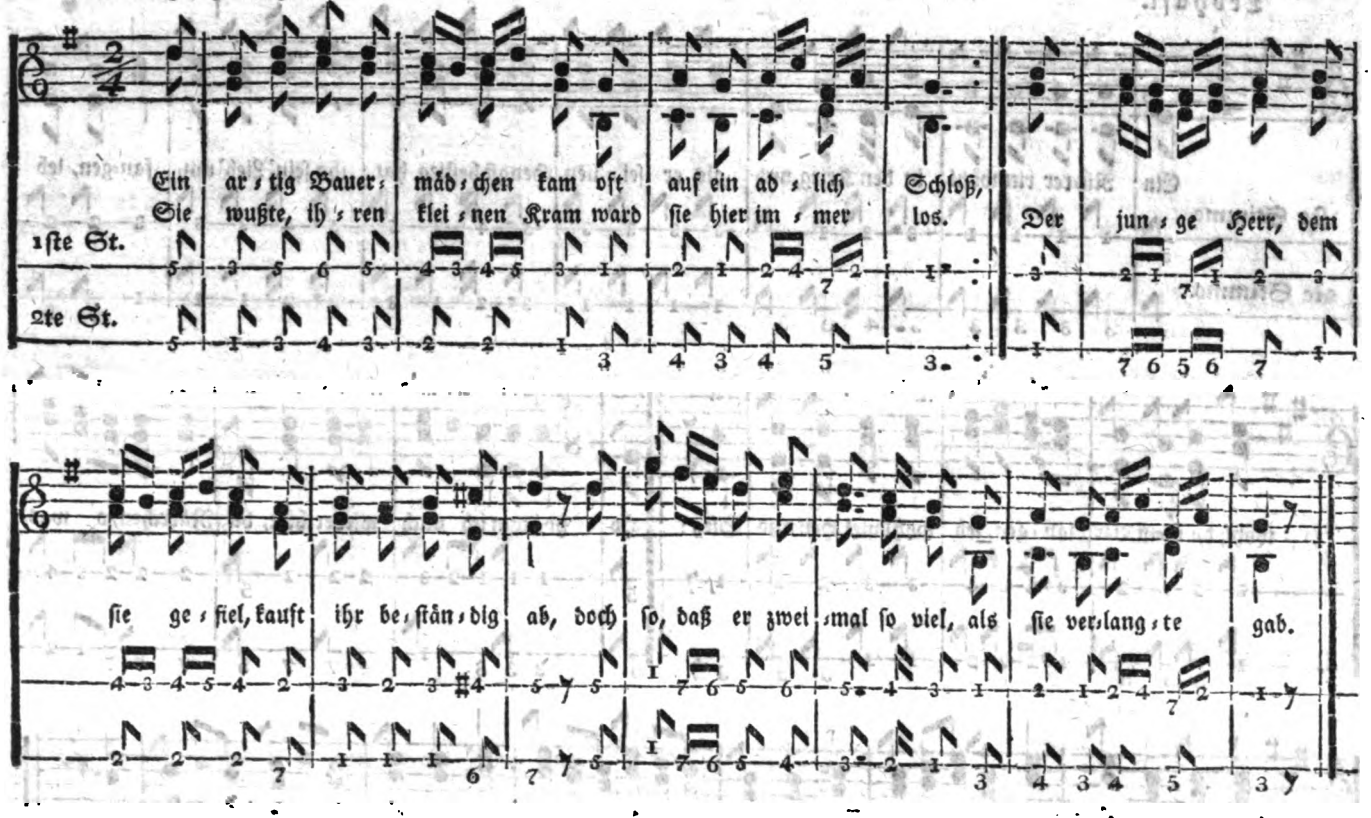

Digitized by Google

Der falsche Ritter.

Lebhaft.

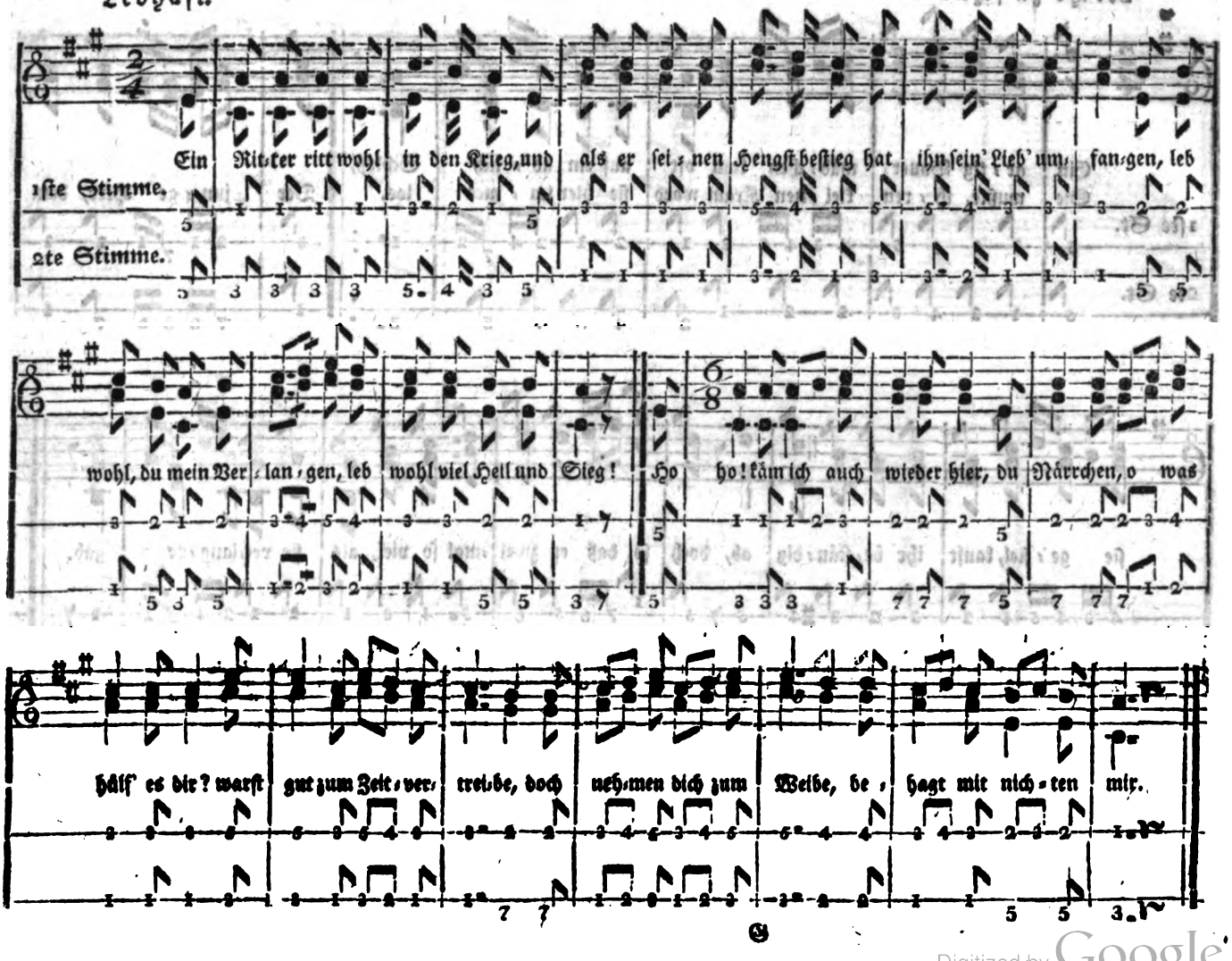

Digitized by Google

48. Des Jägers Heimkehr.

Mäßig und mit Nachdruck.

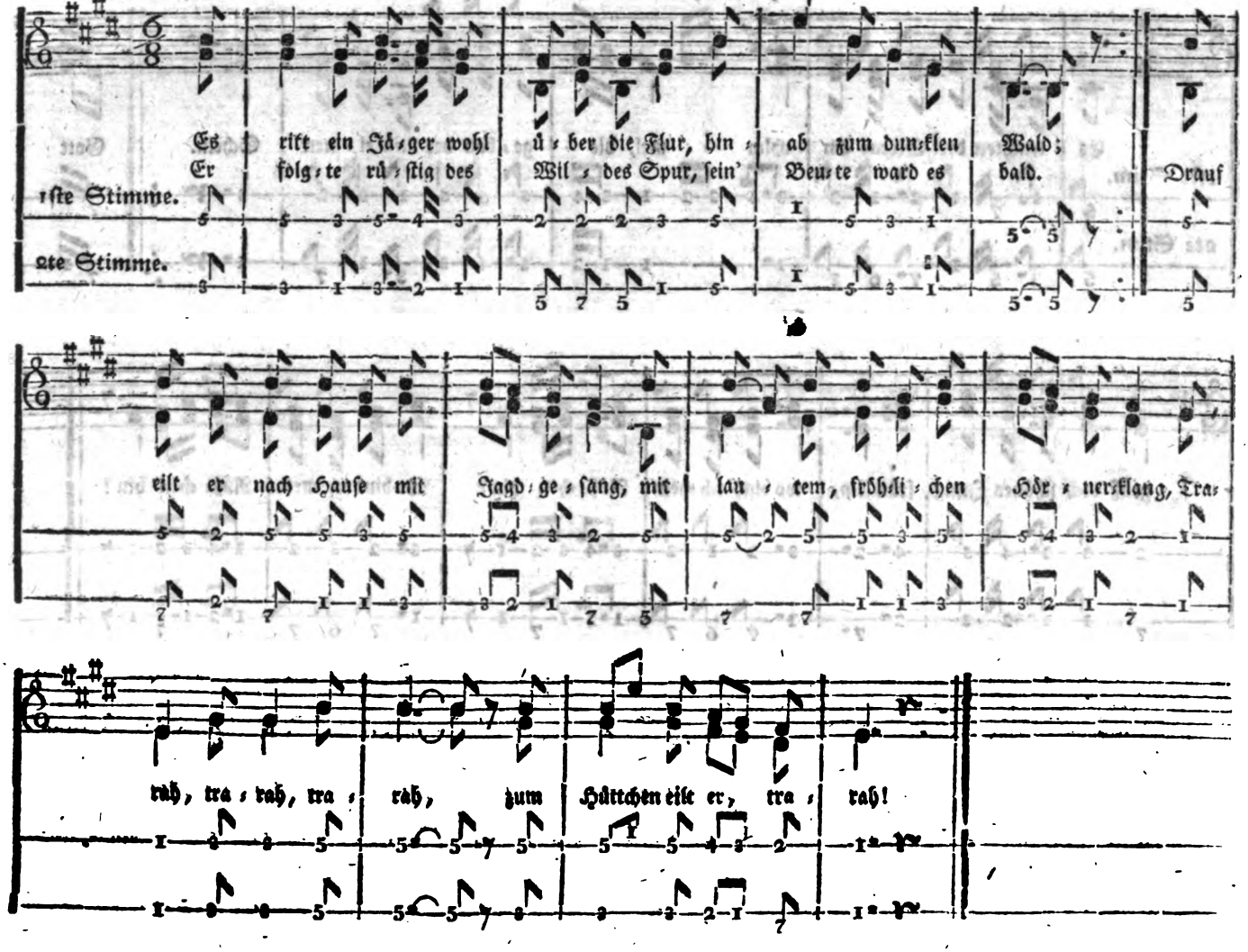

Digitized by Google

47. Rache der Untreue.

Langsam.

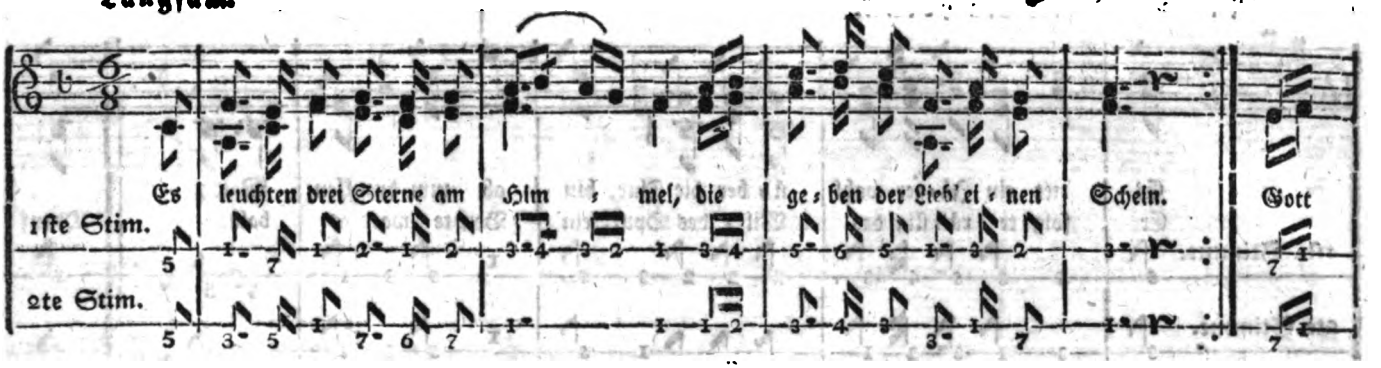

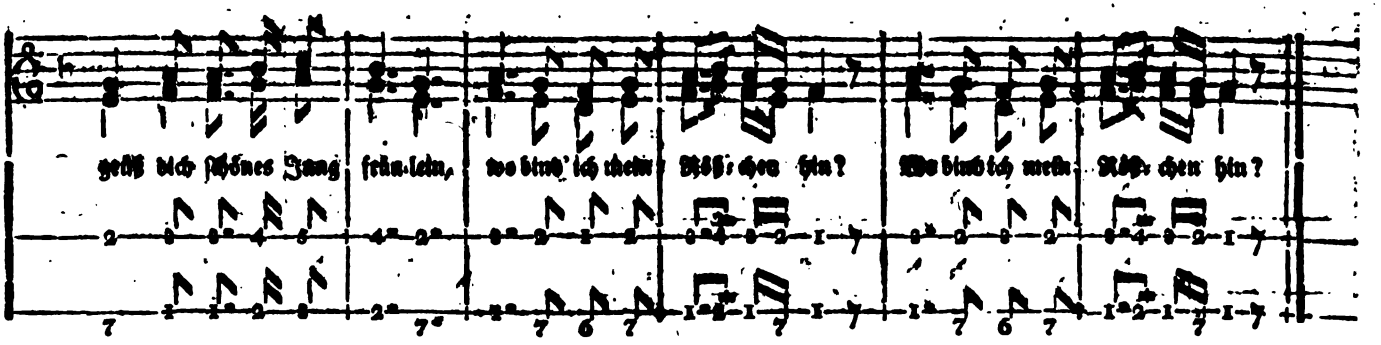

Digitized by Google

46. Herr Olof

Mäßig.

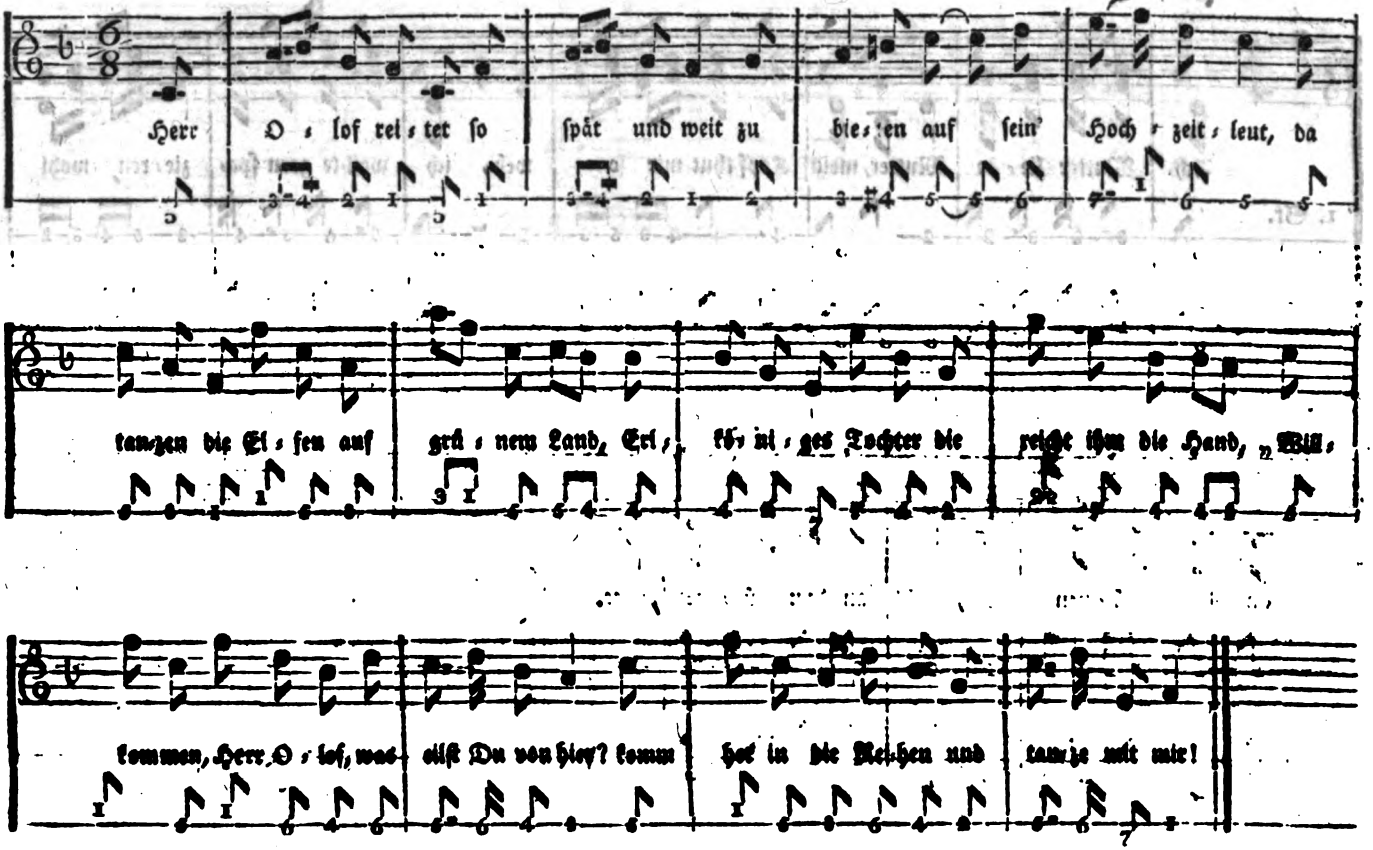

Digitized by Google

45. Der zwei Königskinder Tod.

Langsam.

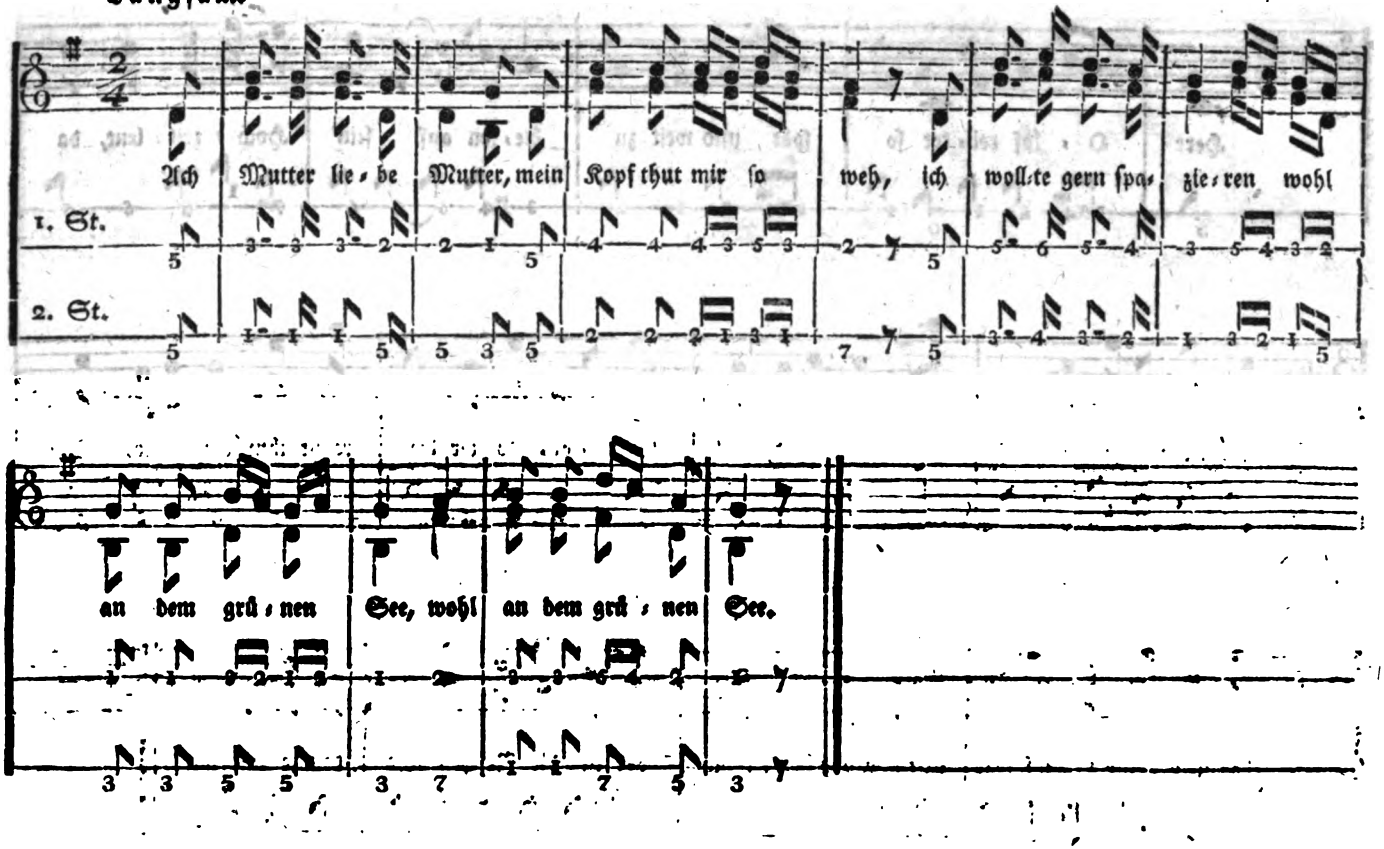

Digitized by Google

44. Untreue.

Mit Empfindung.

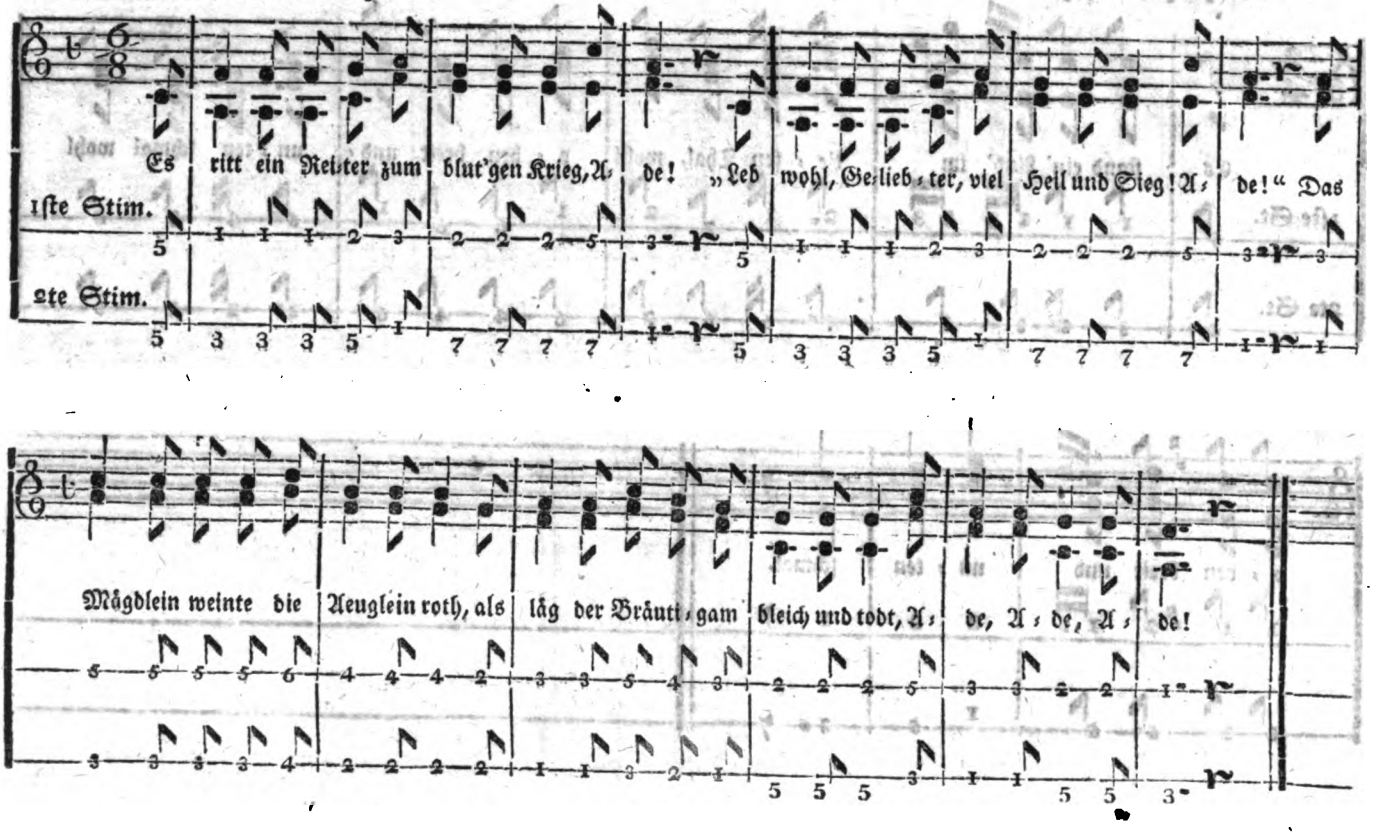

Digitized by Google

43. Das Wiedersehn.

Nicht zu rasch.

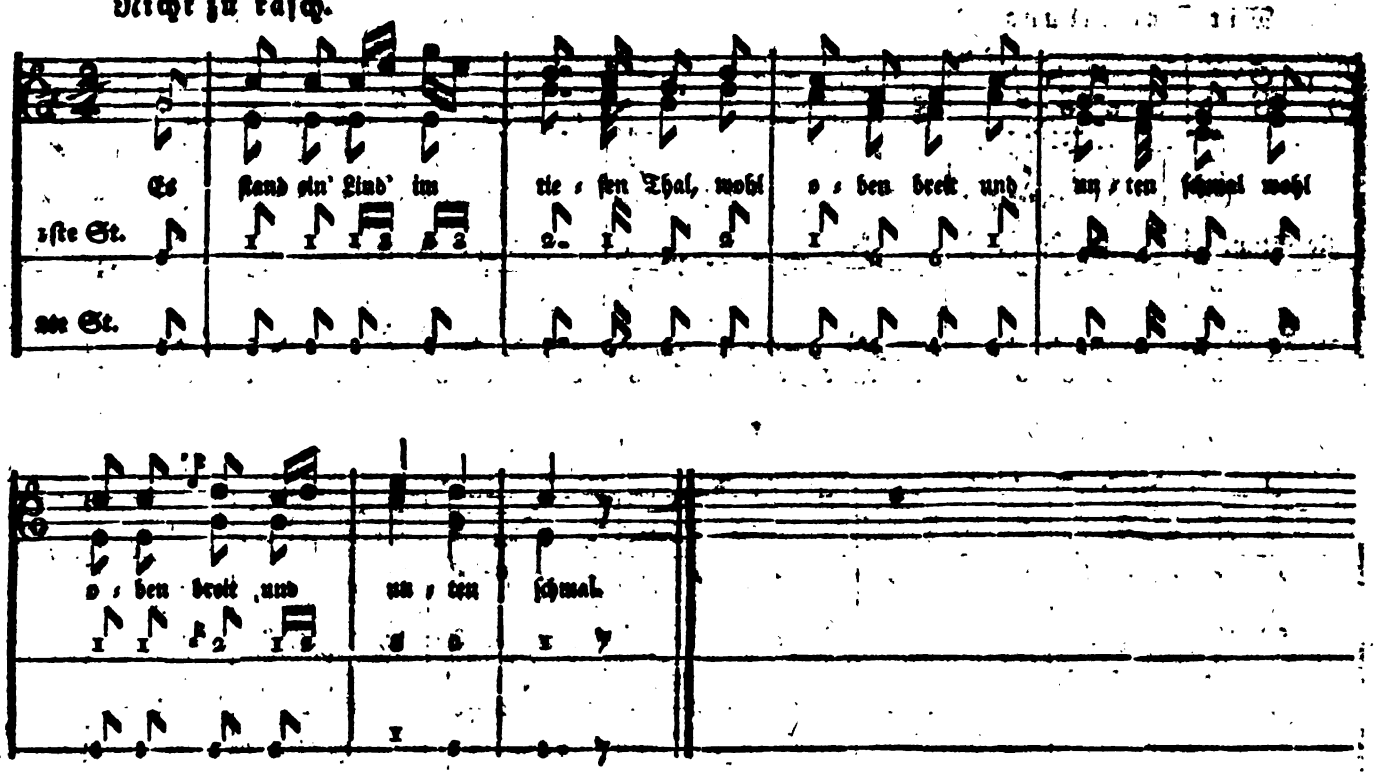

Digitized by Google

42. Fiſcherlied.

Sanft:

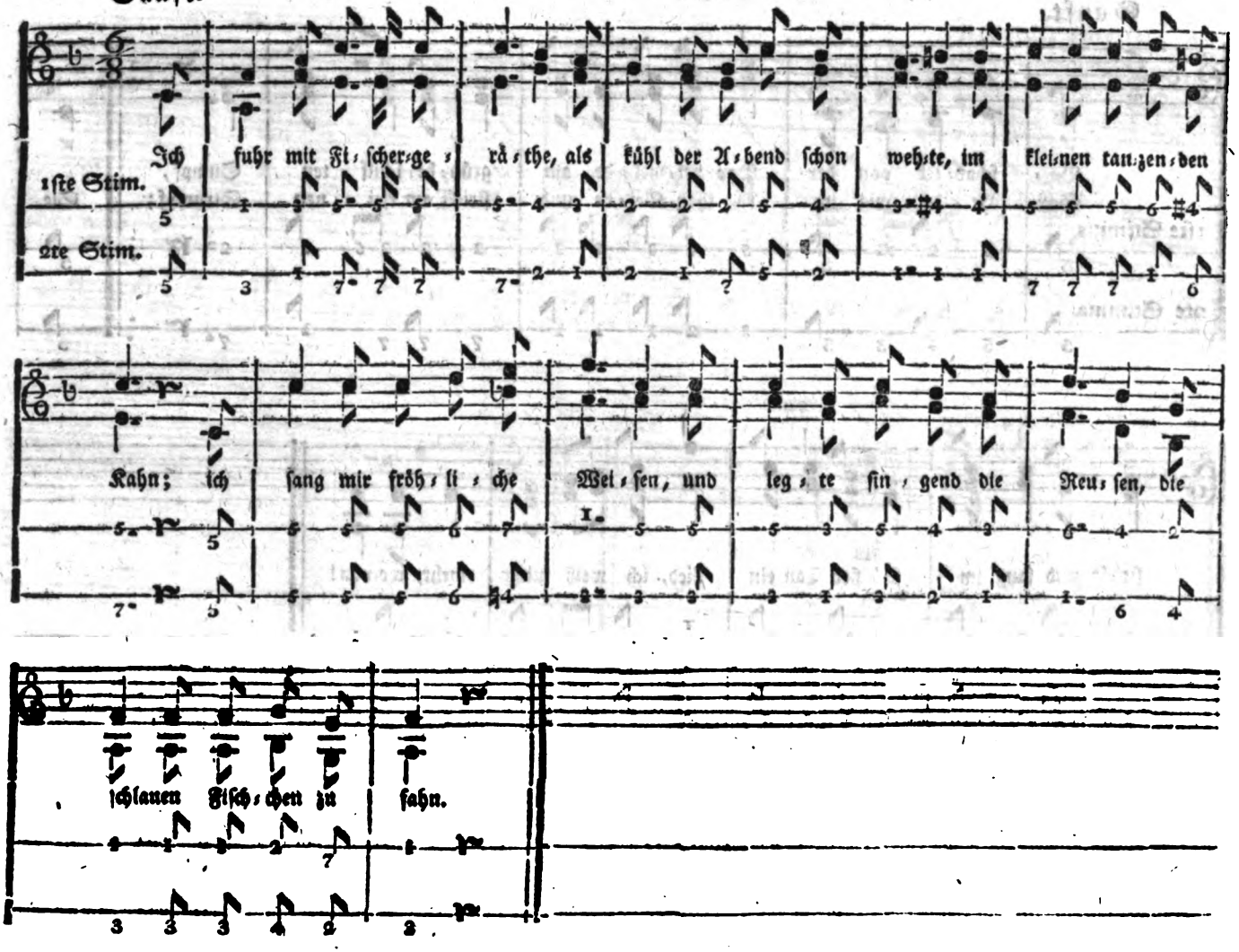

Digitized by Google

41. Die Strickerin im Walde.

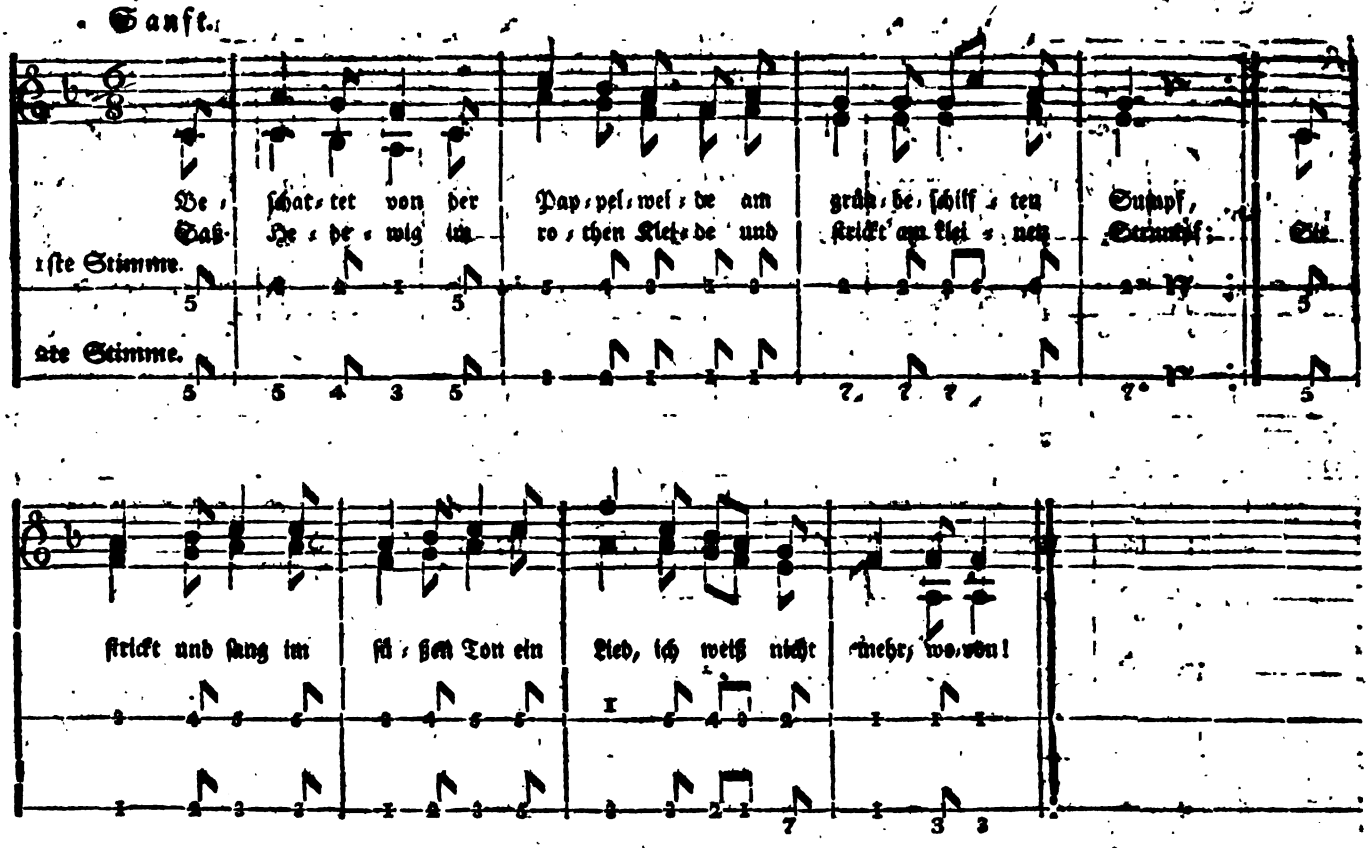

Digitized by Google

40. Trau, schau, wem?

Bedächtlich.

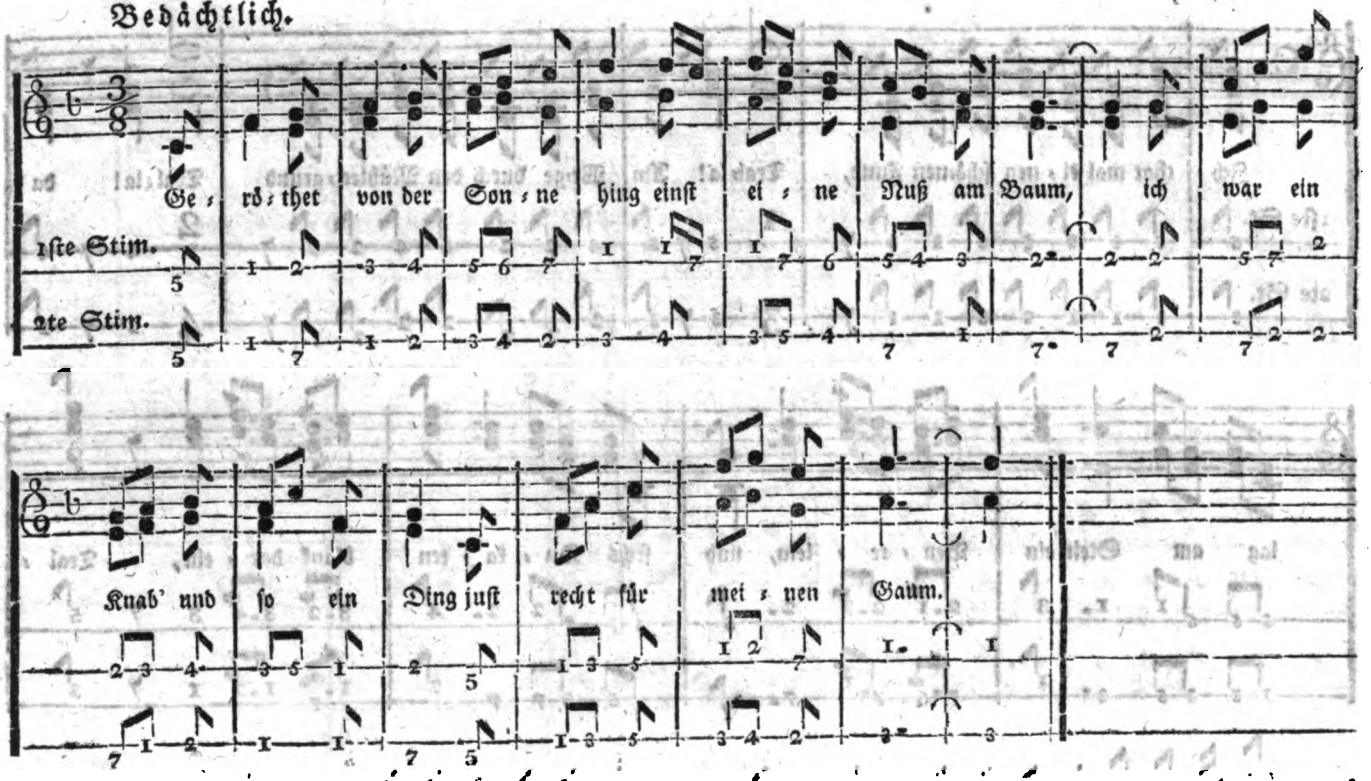

Digitized by Google

39. Das Mäuschen am Jahrmarkt.

Lustig.

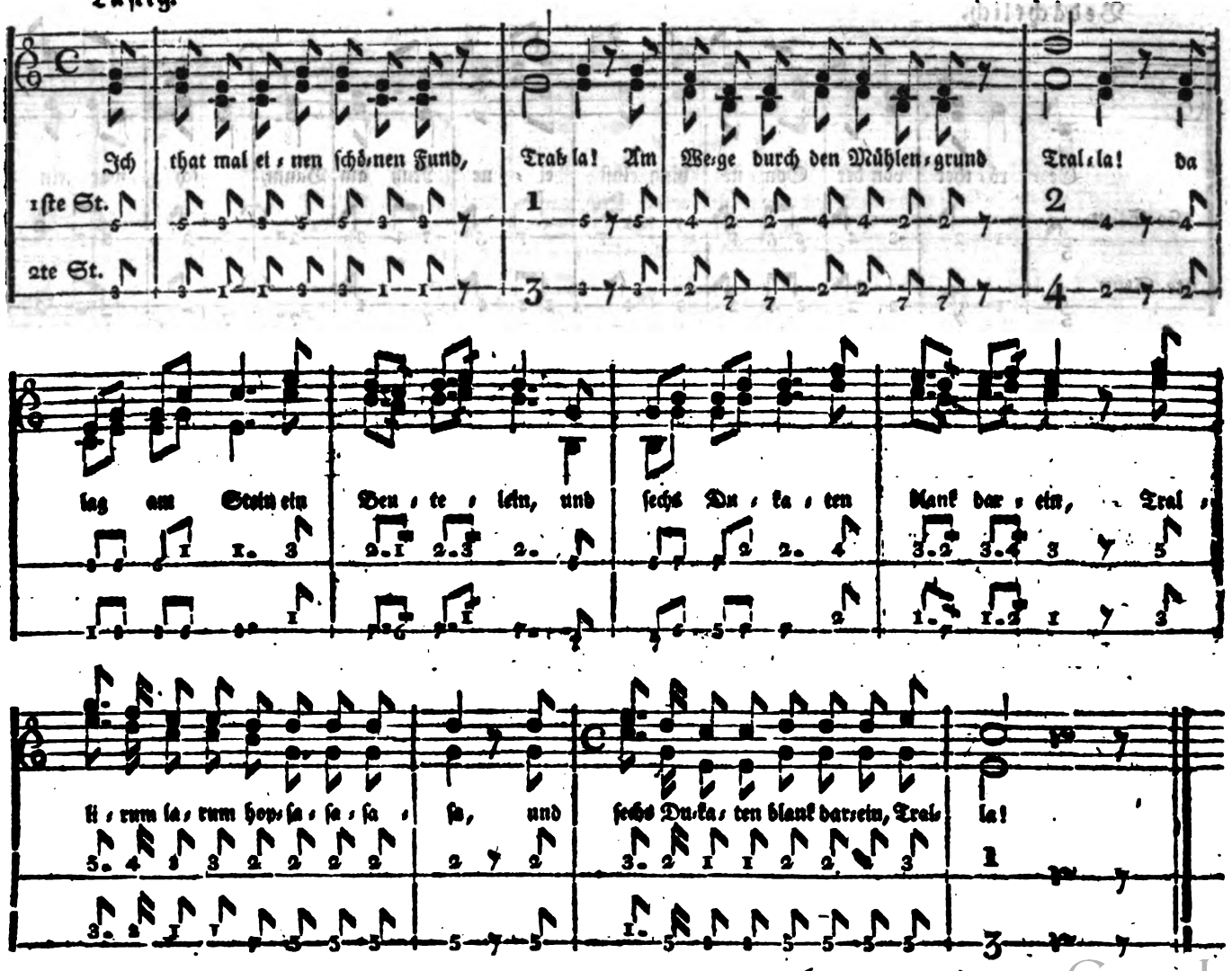

Digitized by Google

38. Tanzlied.

Munter.

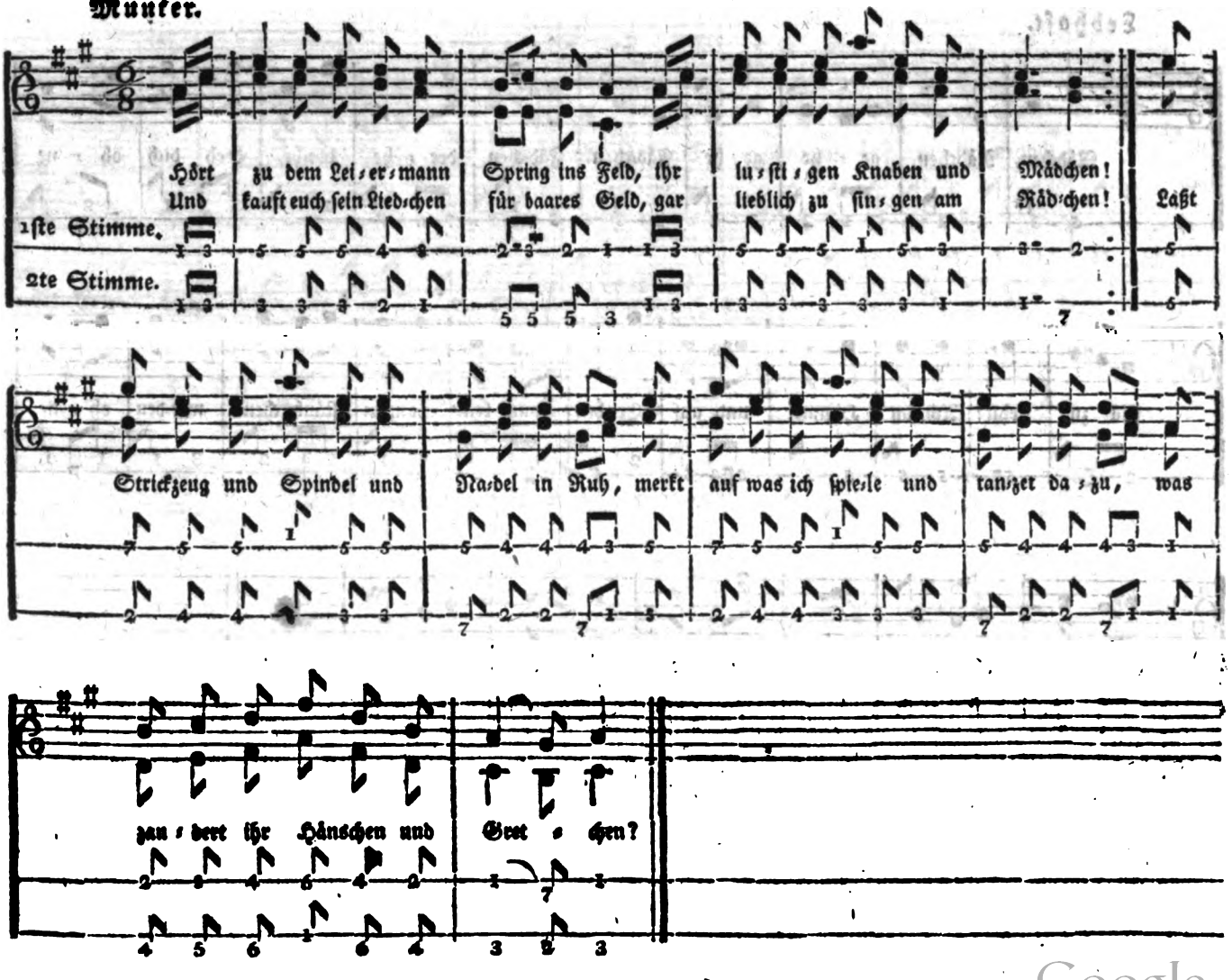

Digitized by Google

37. Spinnerlied.

Lebhaft.

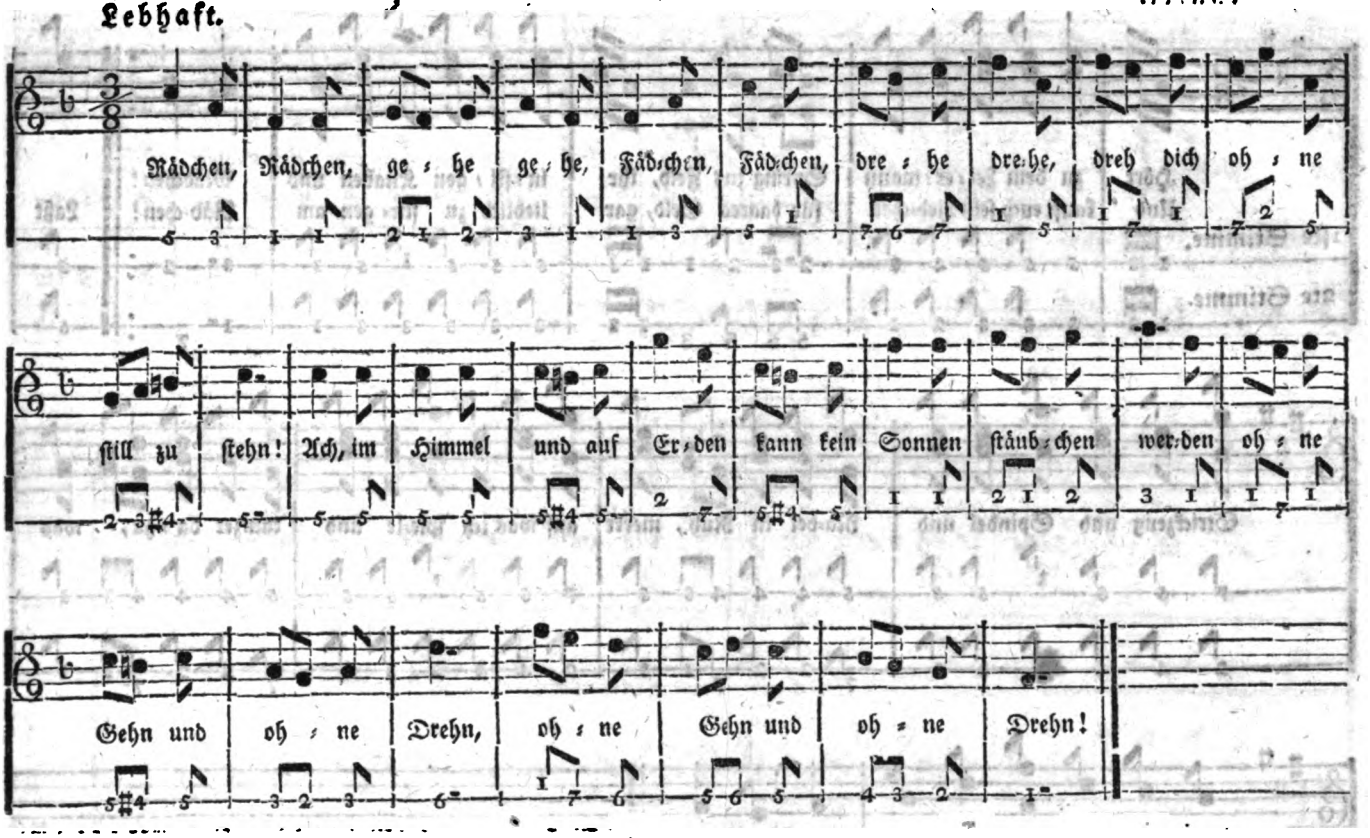

Digitized by Google

36. Lied der Spinnerinnen.

Munter.

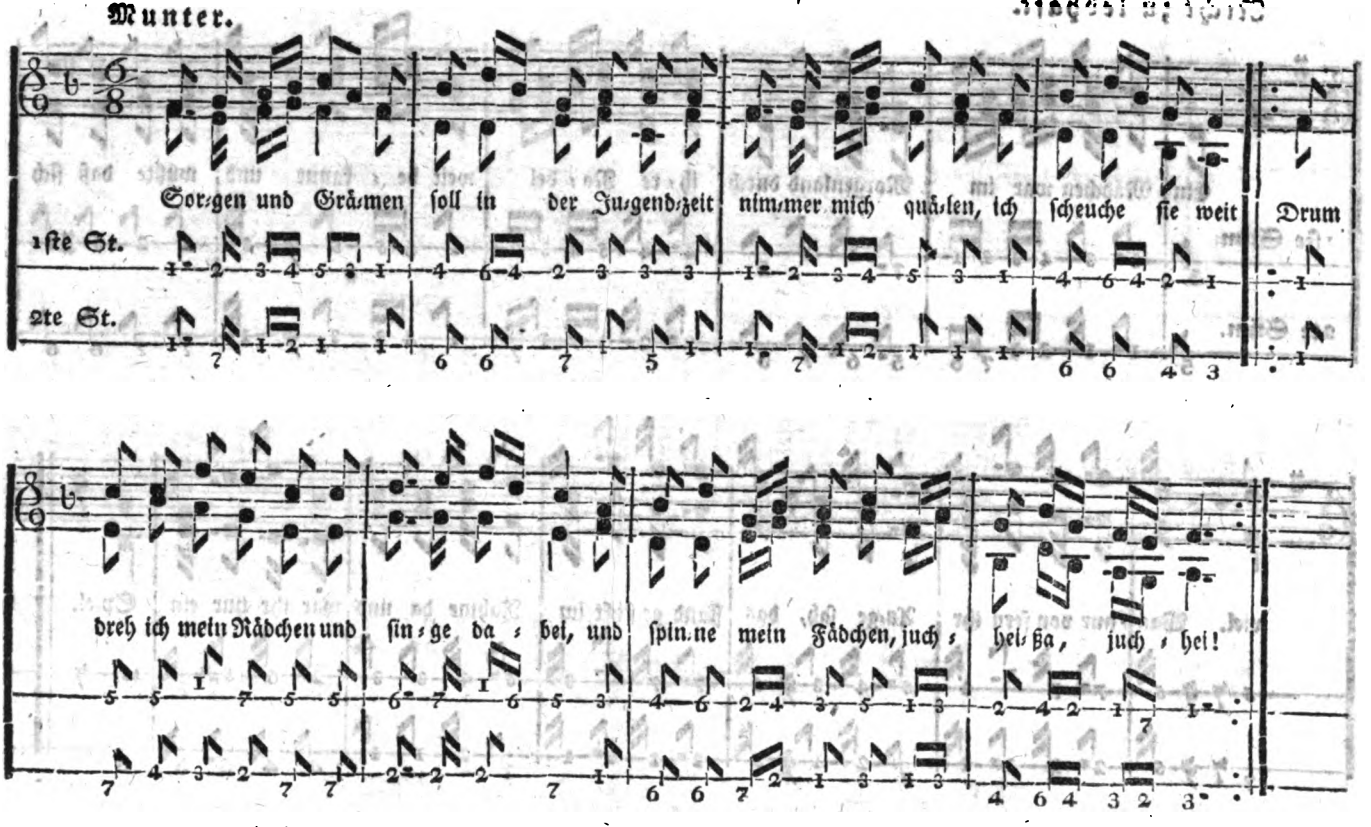

Digitized by Google

35. Die verwandelte Weberin.

Nicht zu lebhaft.

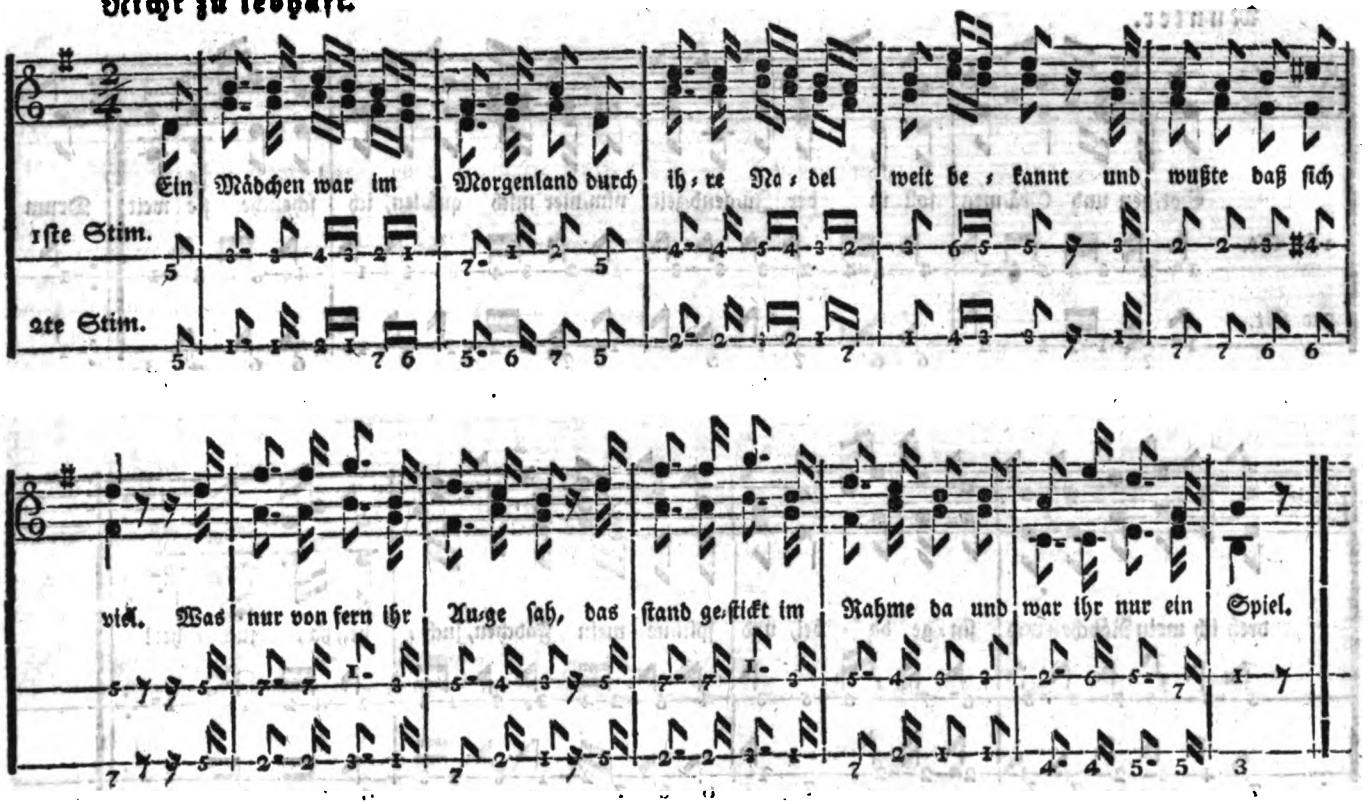

Digitized by Google

34. Lied auf der Nähstube.

Fröhlich.

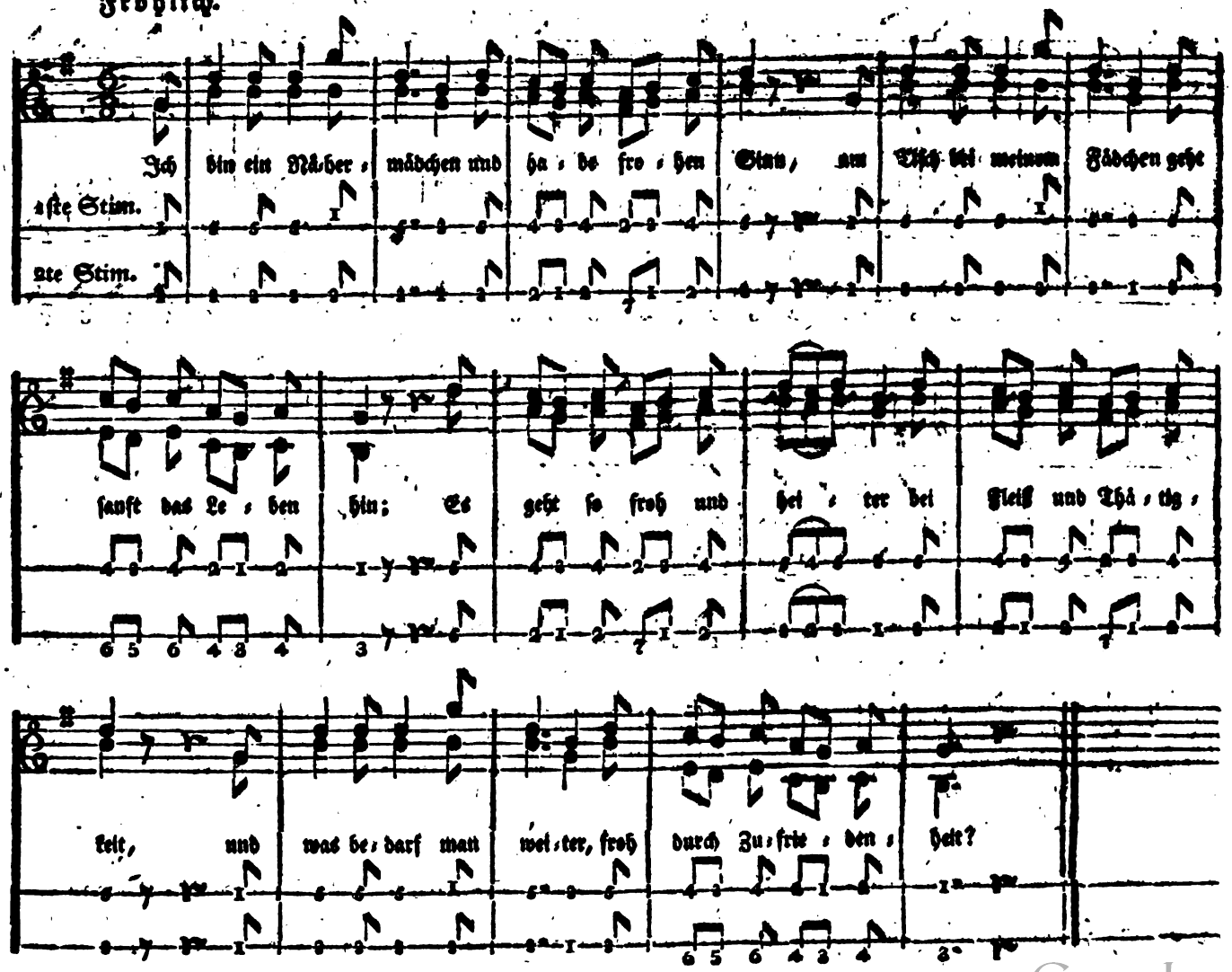

Digitized by Google

Heulied.

Tändelnd.

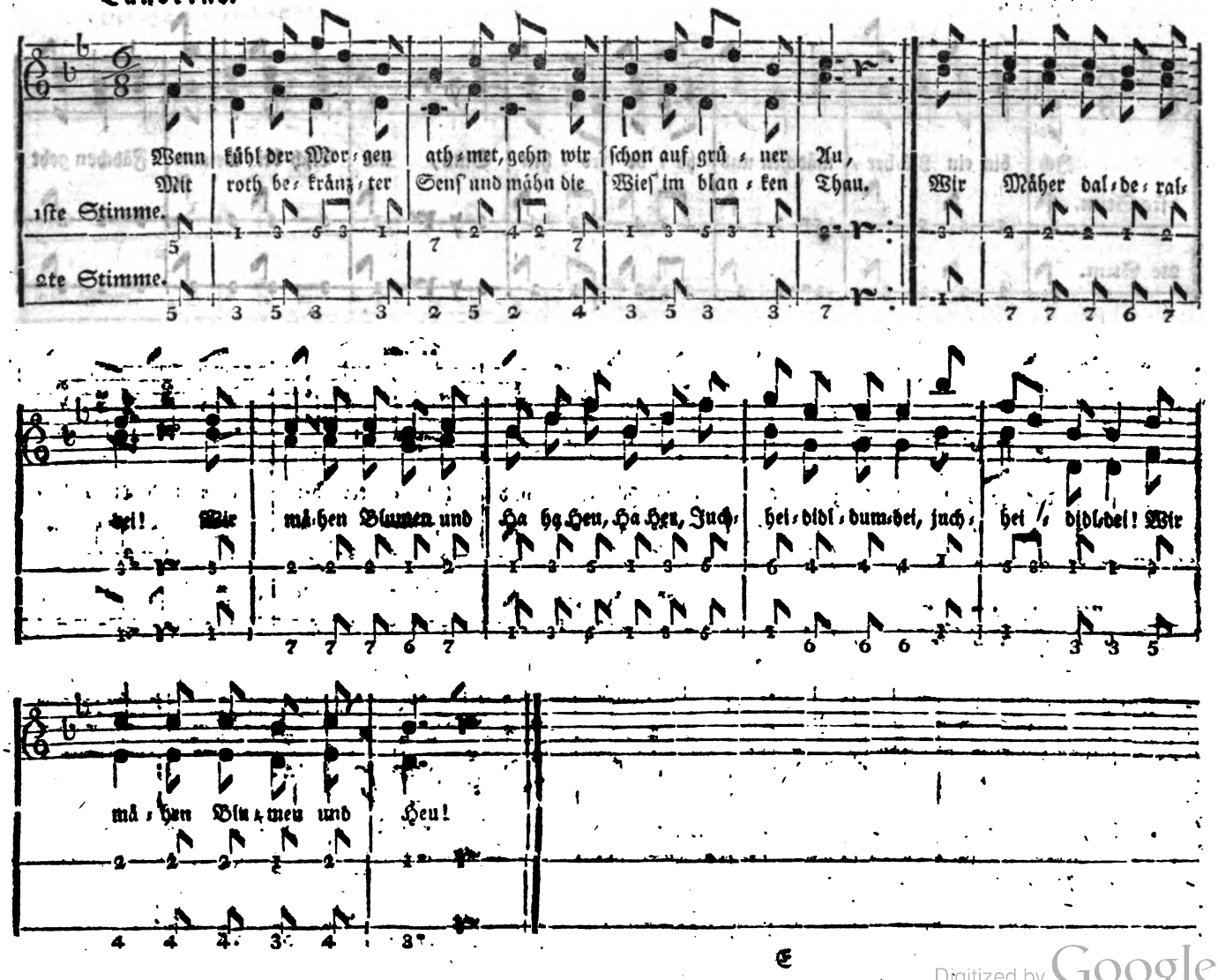

Digitized by Google

32. Am Frühlingsabend.

Sanft, freudig.

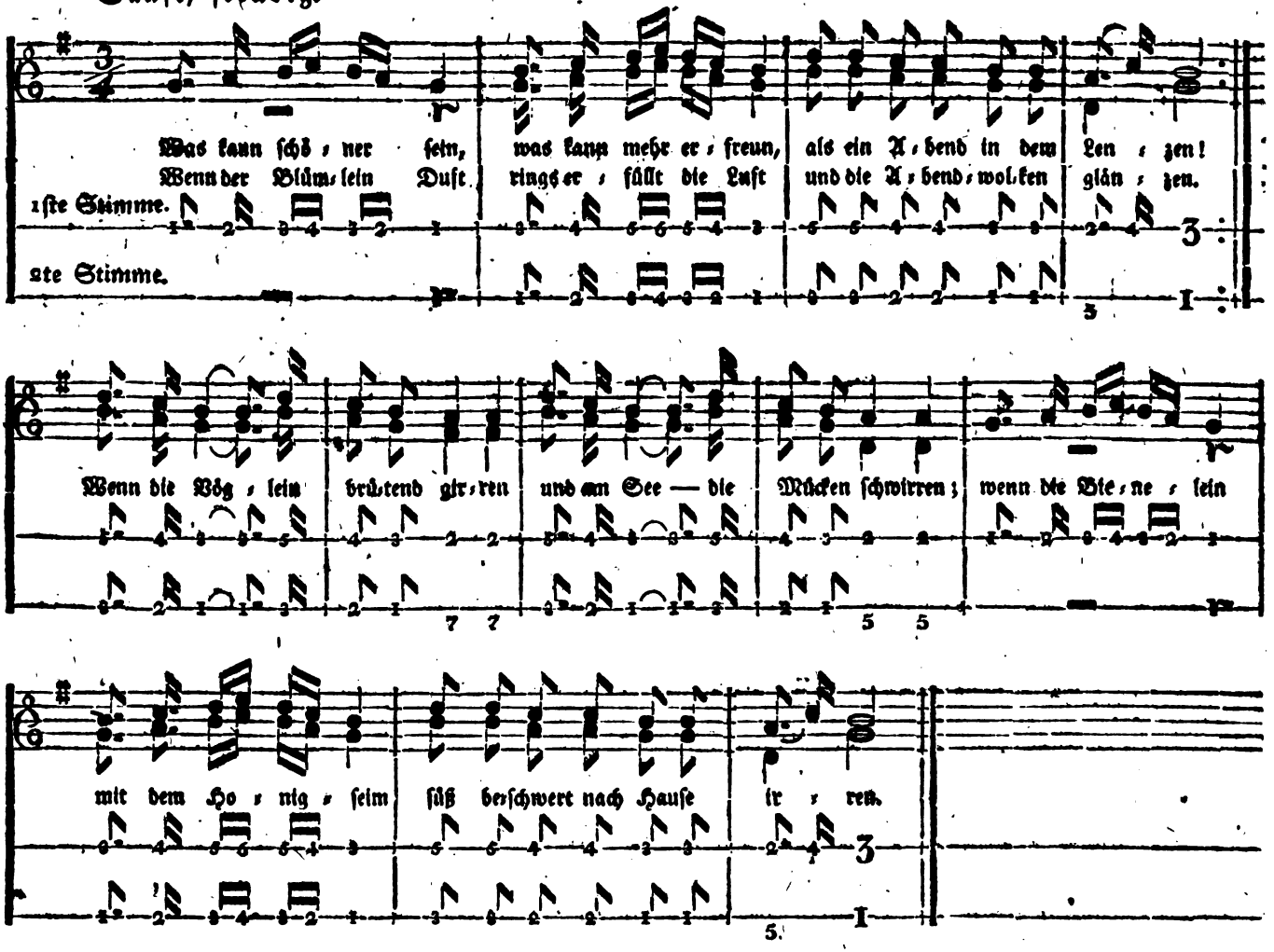

Digitized by Google

31. Der Abend.

Sanft.

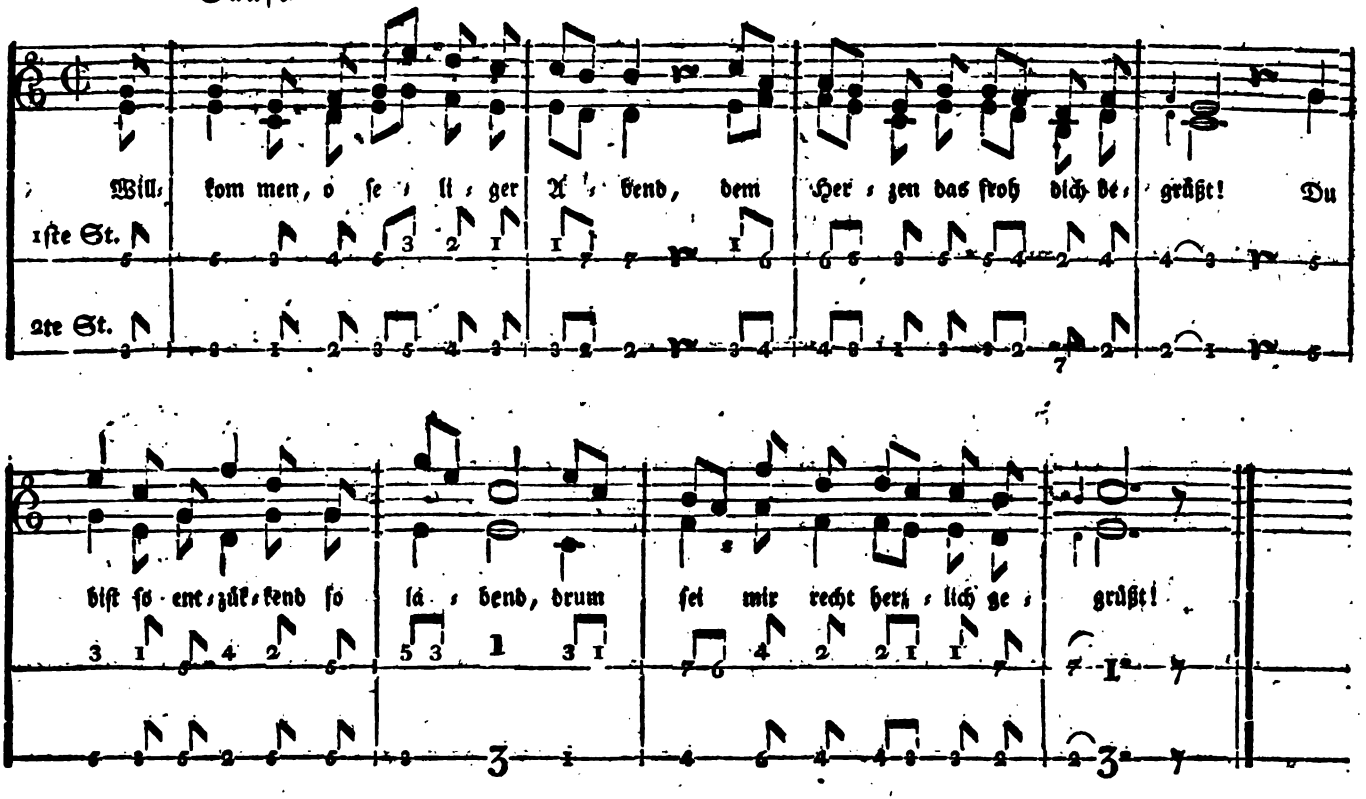

Digitized by Google

30. Lied der Freude.

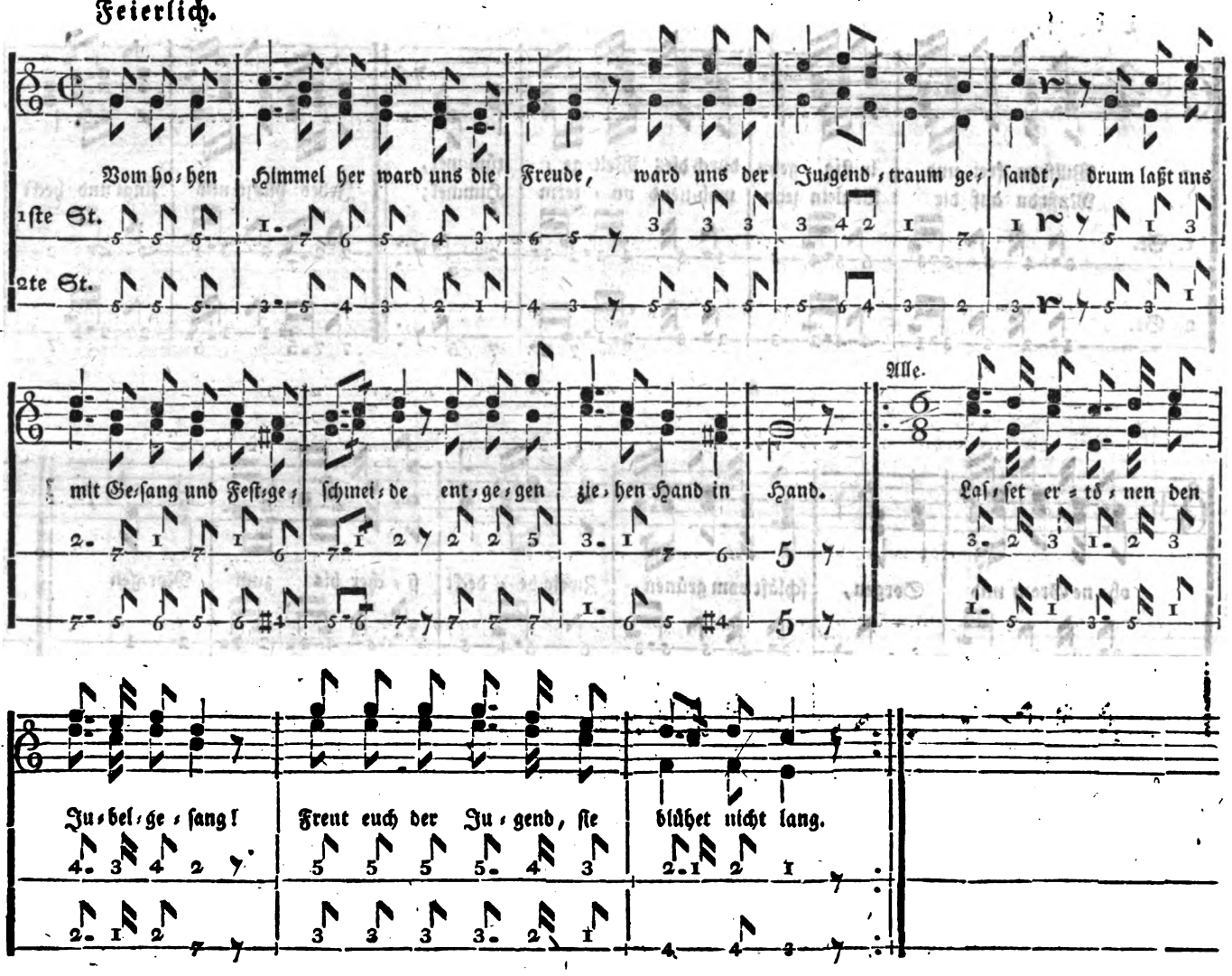

Digitized by Google

29. Ermunterung.

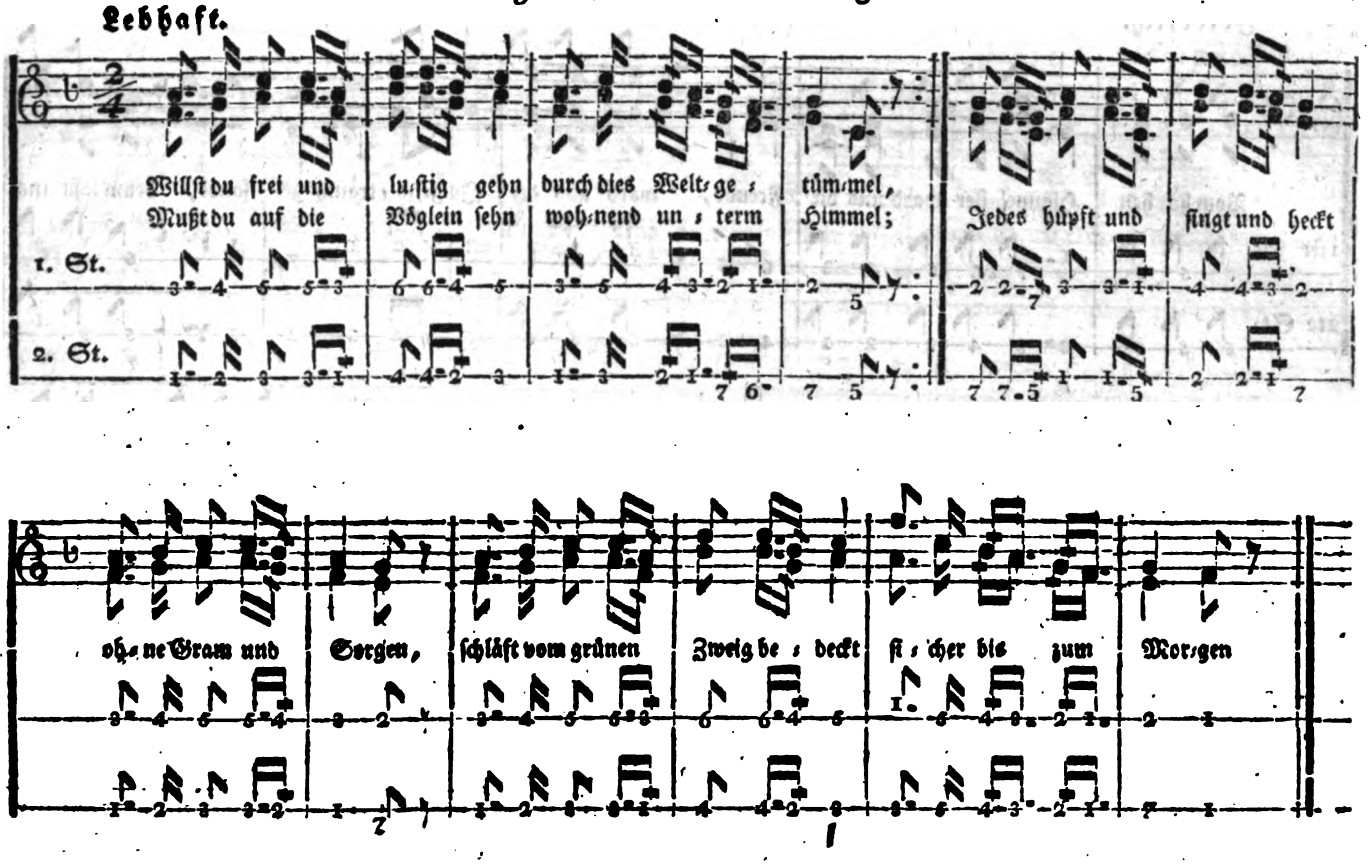

Digitized by Google

28. Abendlied im Freien.

Langsam und sanft.

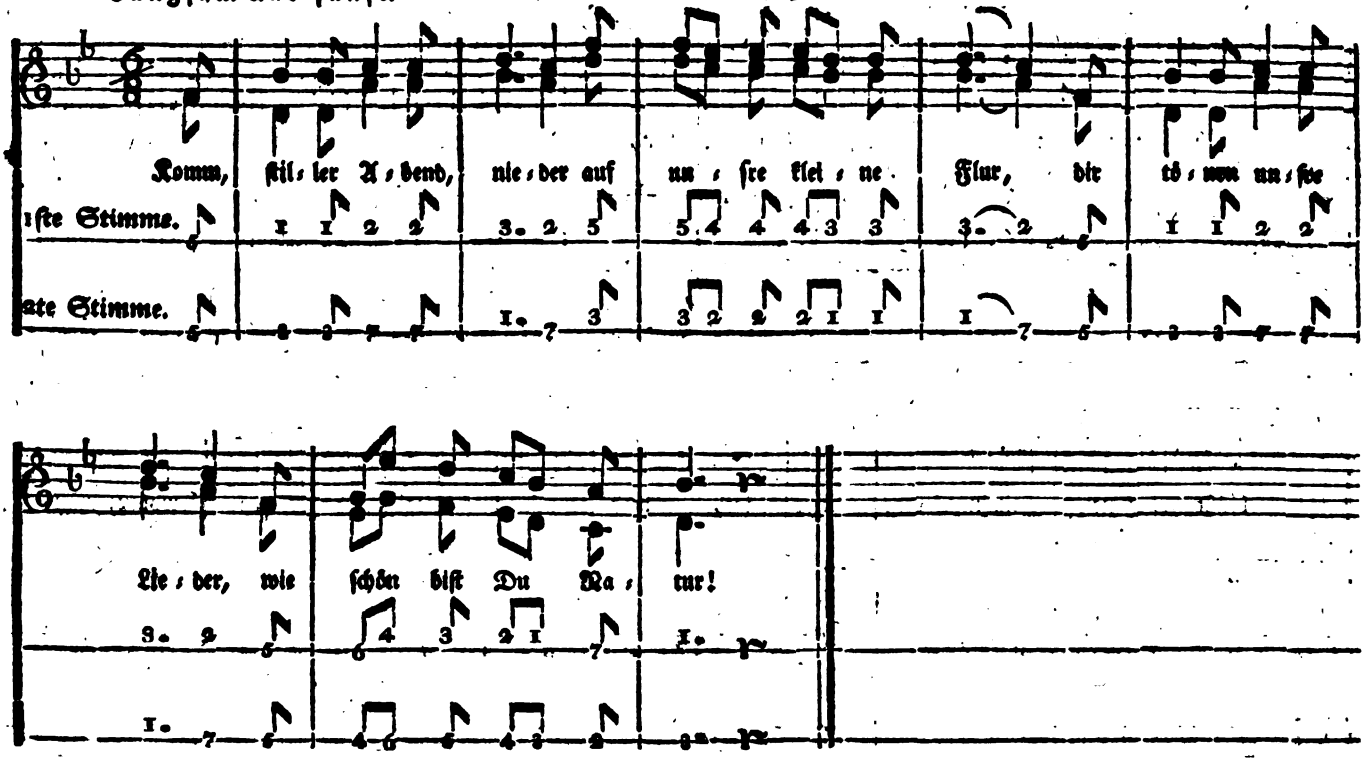

Digitized by Google

27. Gesellschaftslied.

Nicht zu schnell.

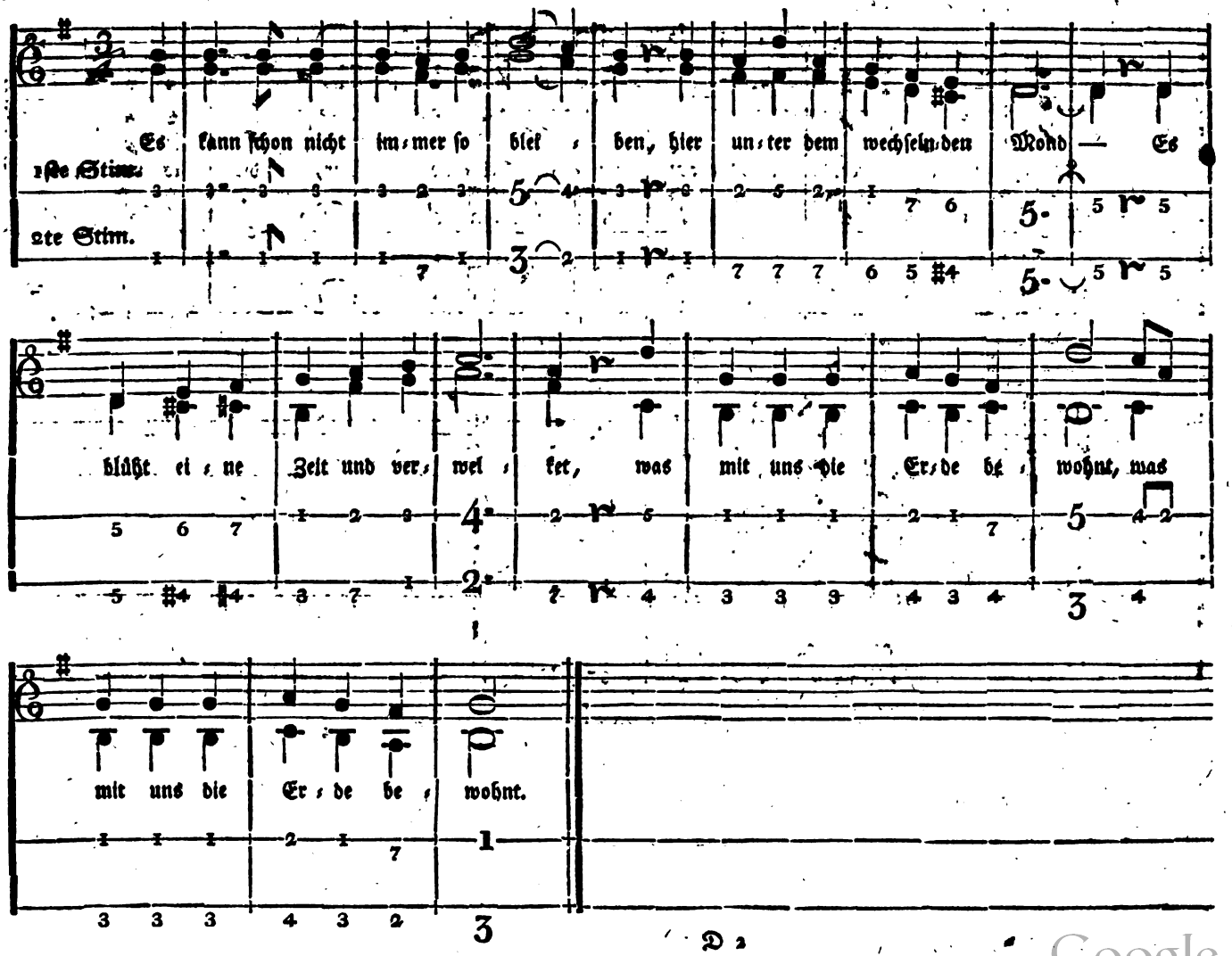

Digitized by Google

26. Freut euch des Lebens.

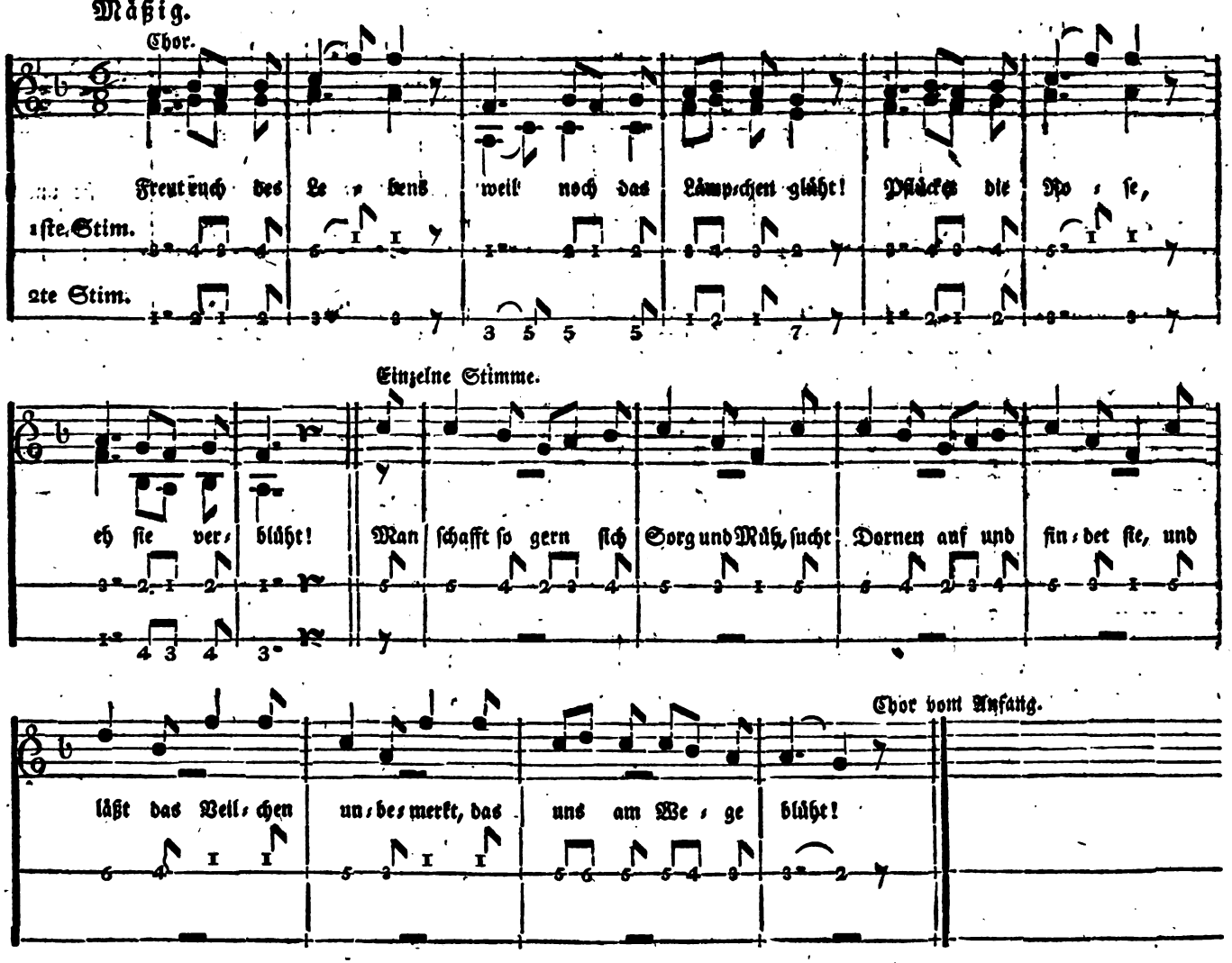

Digitized by Google

25. Lied der Freude im Freien.

Fröhlich.

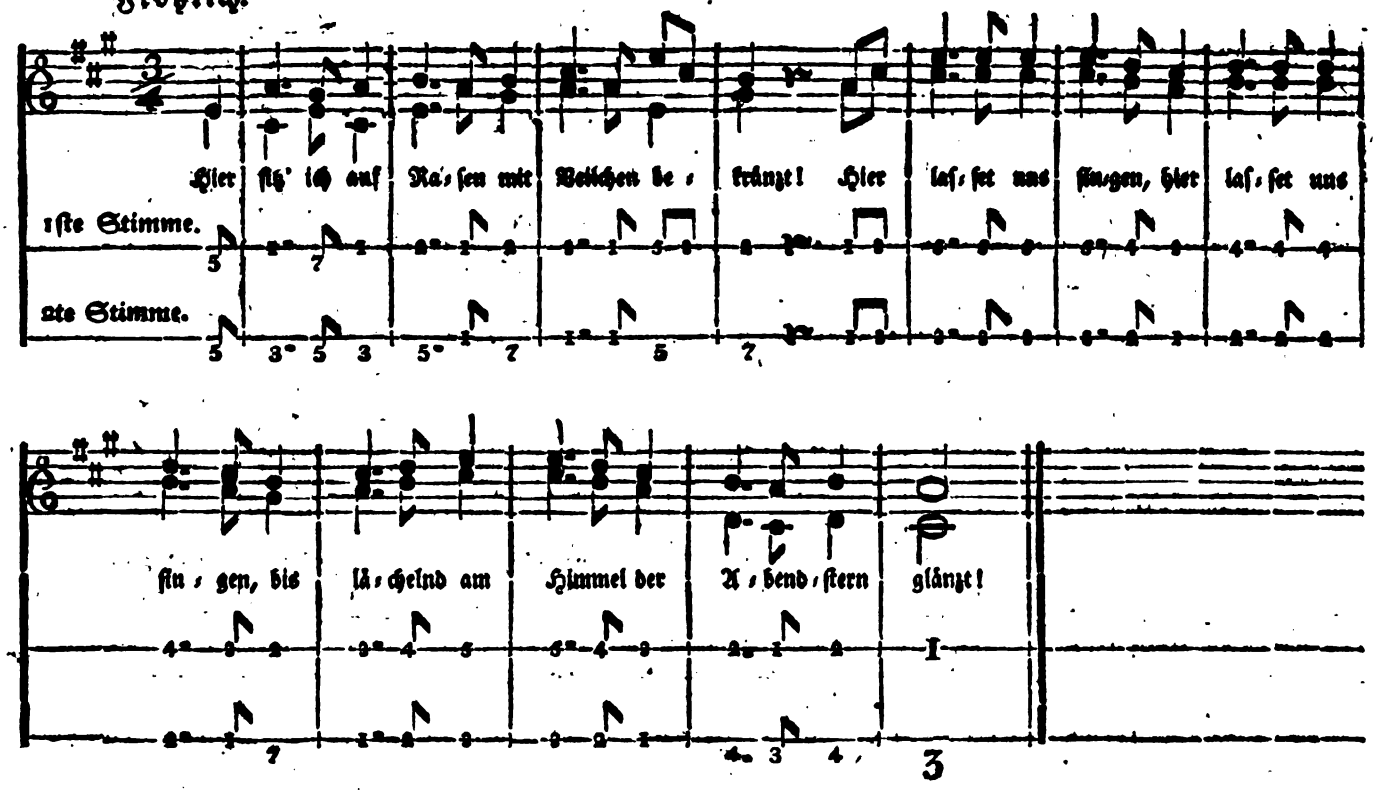

Digitized by Google

24. Mailied.

Fröhlich.

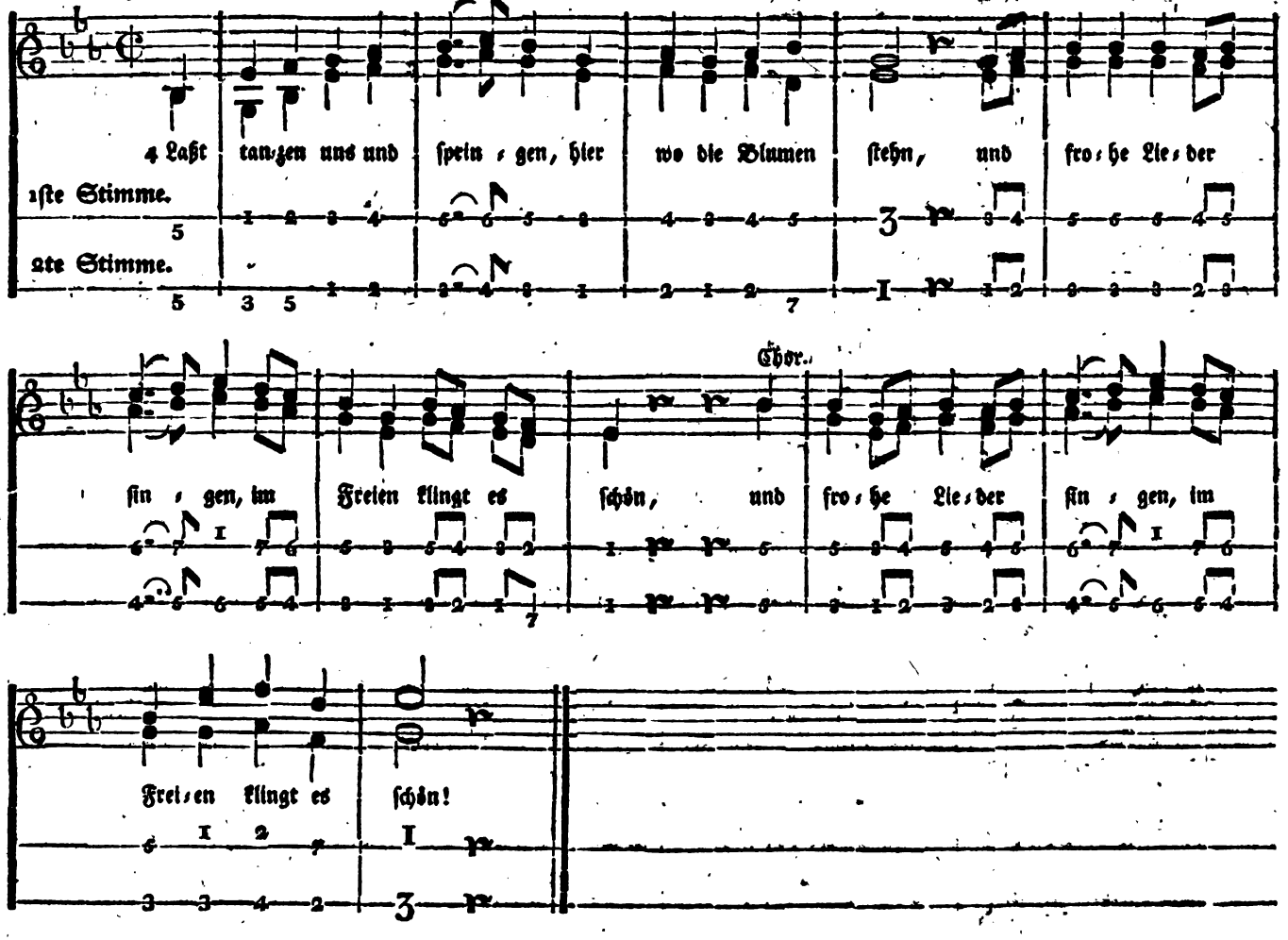

Digitized by Google

23. Sängerlied.

Froh.

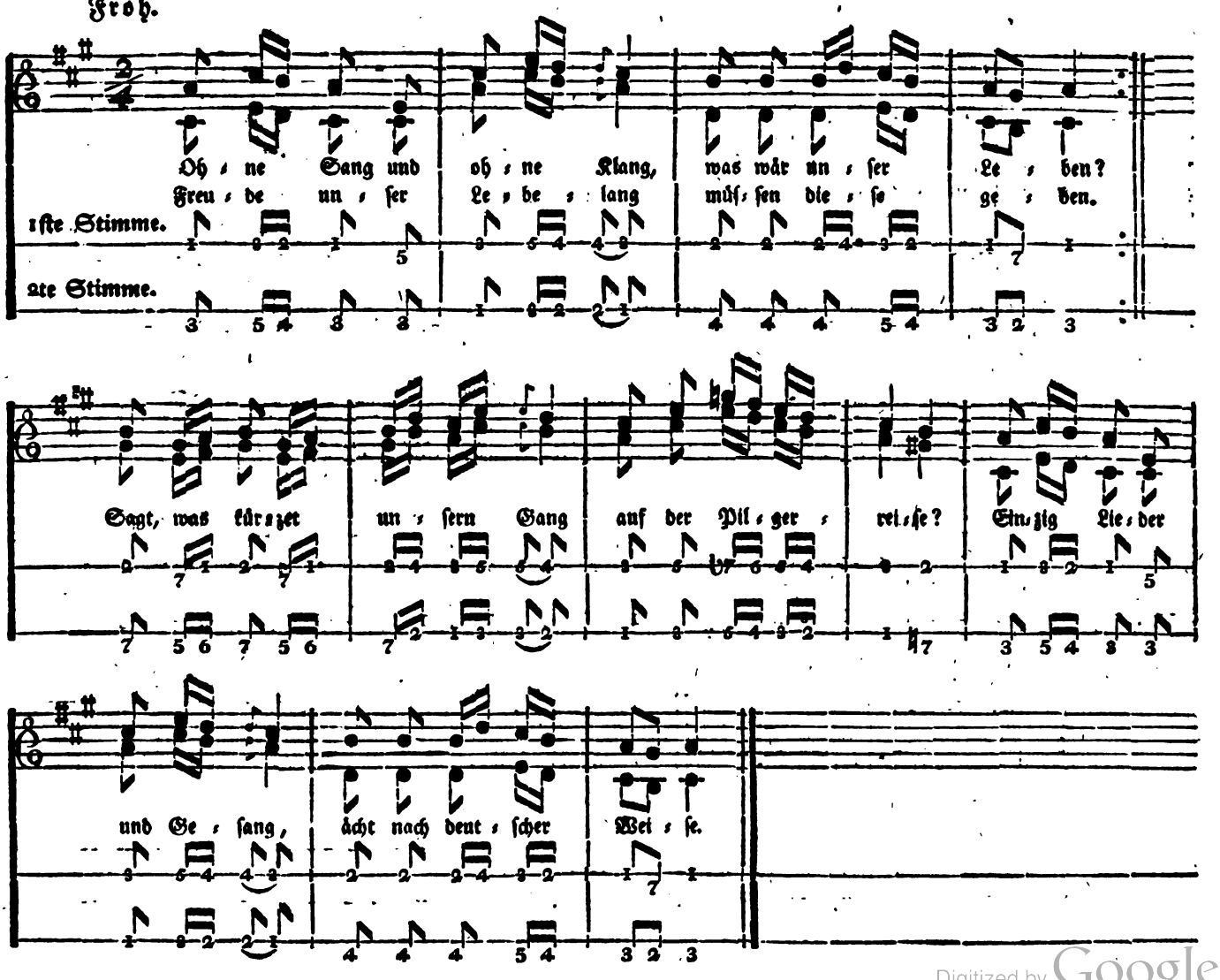

Digitized by Google

22. Das deutsche Vaterland.

Gemäßigt.

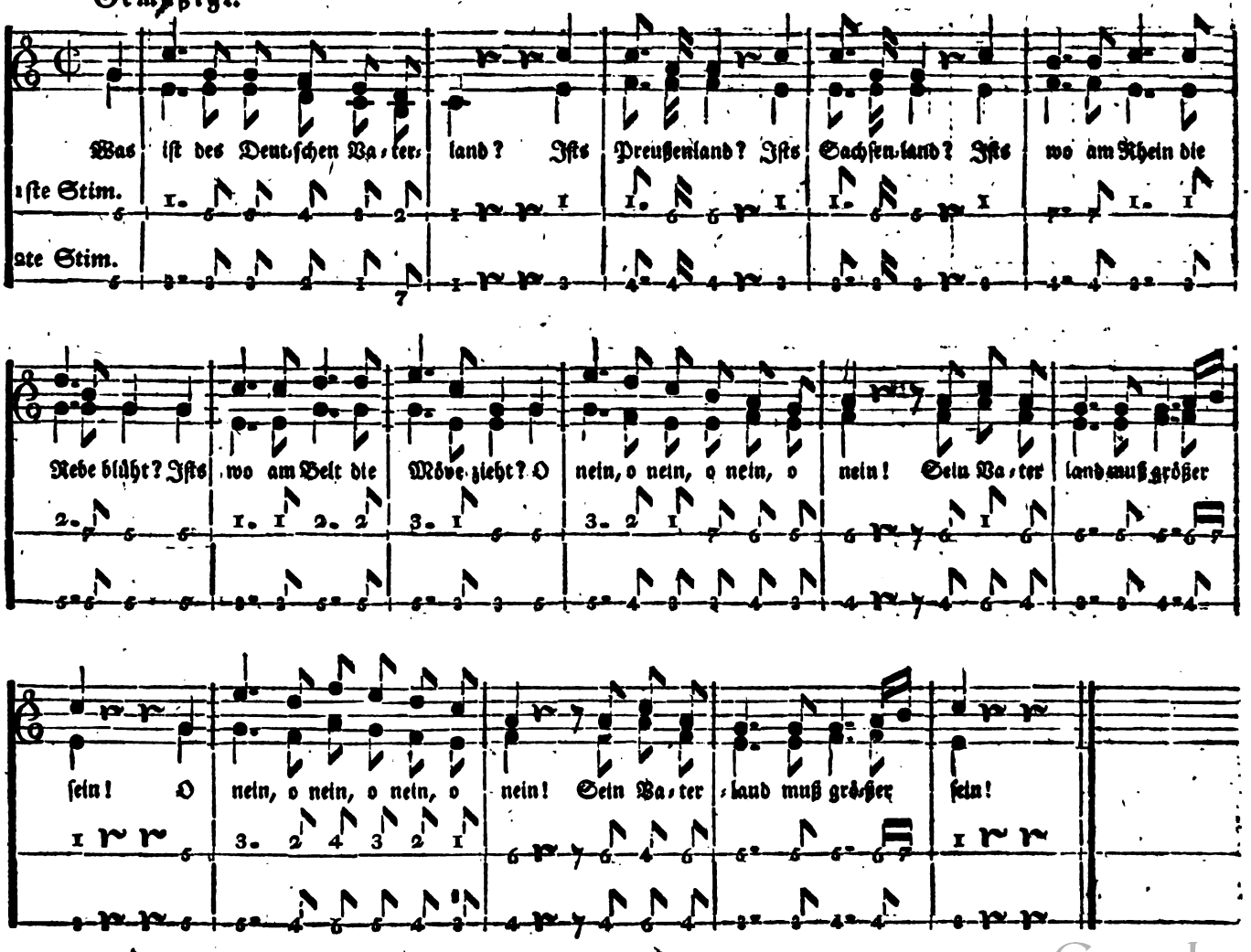

Digitized by Google

21. Lied für deutsche Krieger.

Föhlich.

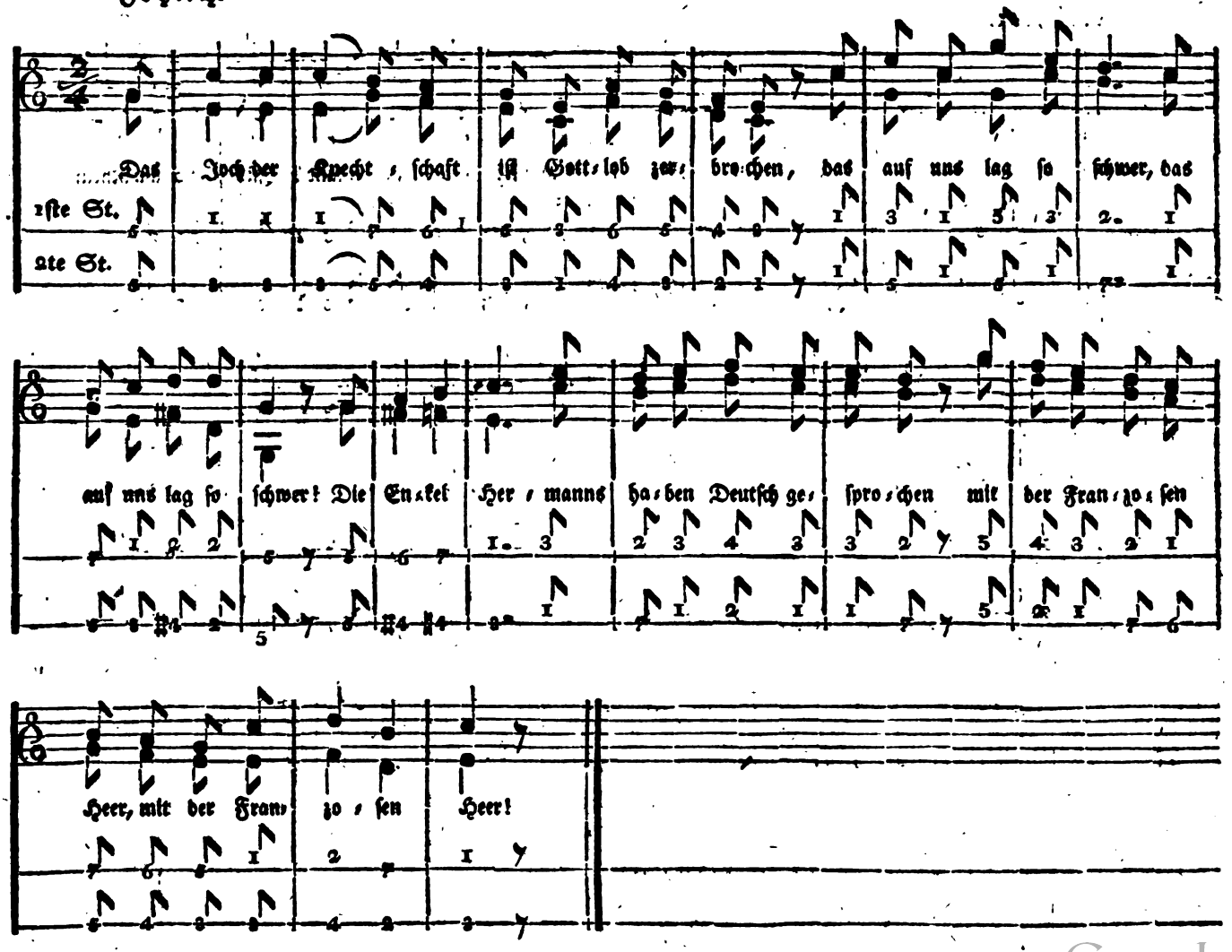

Digitized by Google

20. Als die Franzosen aus Rußland kamen.

Munter.

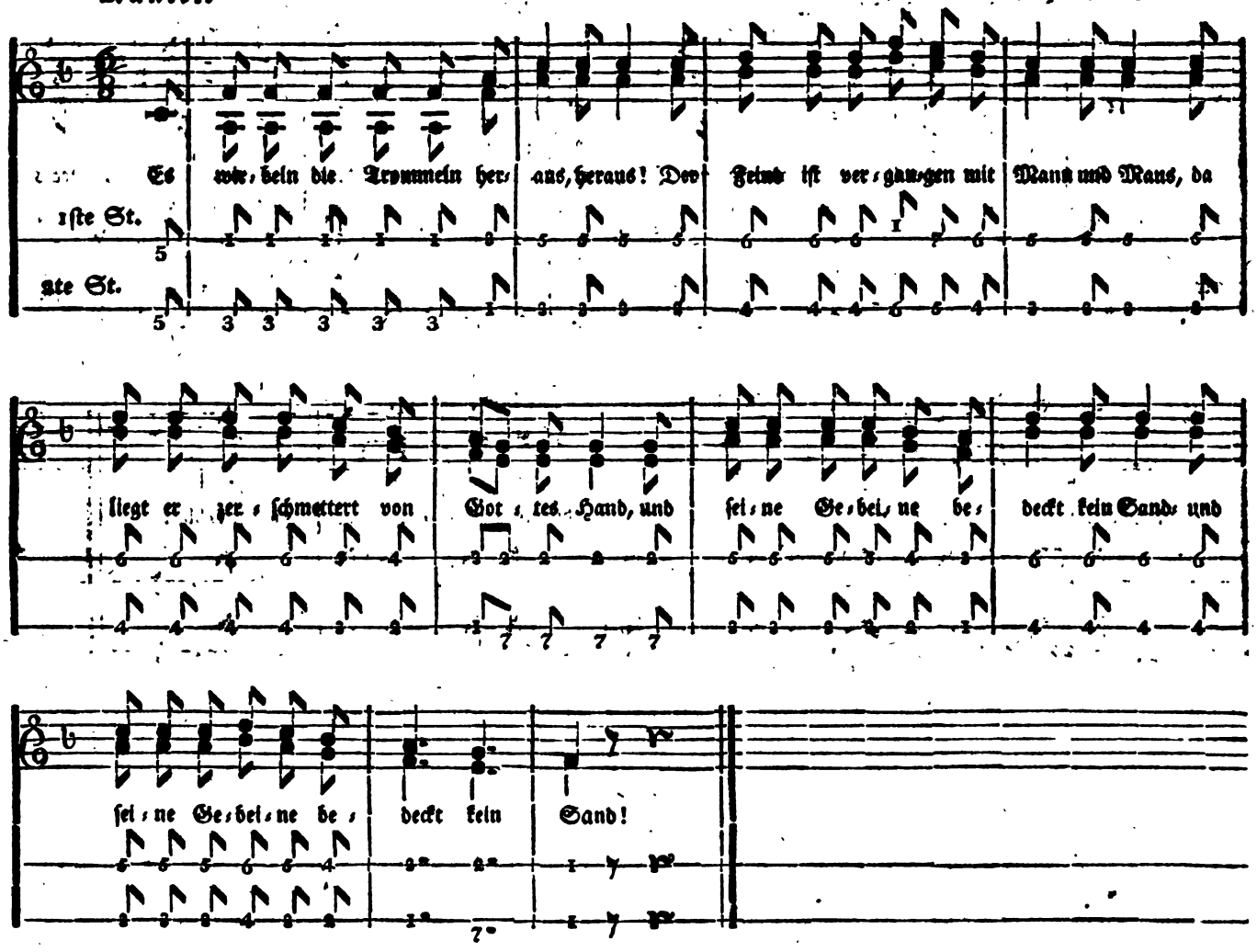

Digitized by Google

19 Das Lied von Schill.

Sinnig, doch nicht zu langsam.

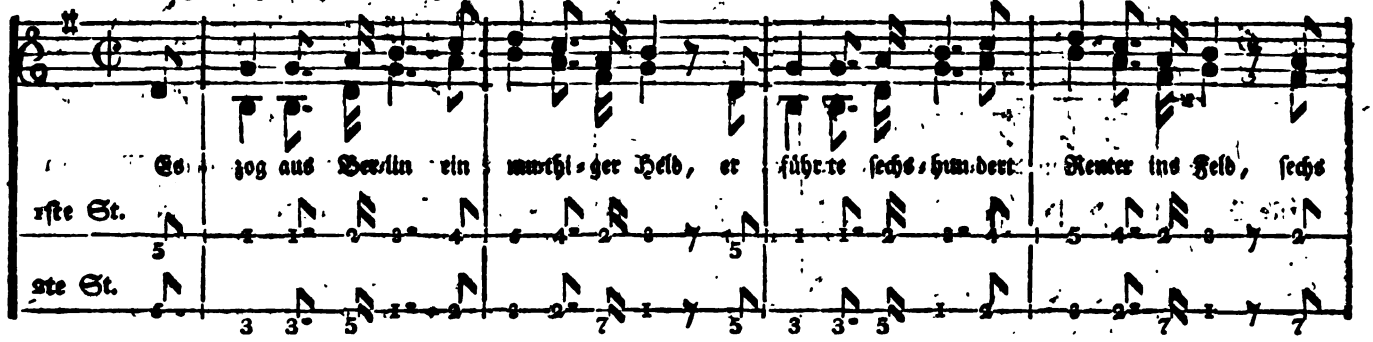

Digitized by Google

18. Auf Scharnhorsts Tod.

Nicht zu schnell.

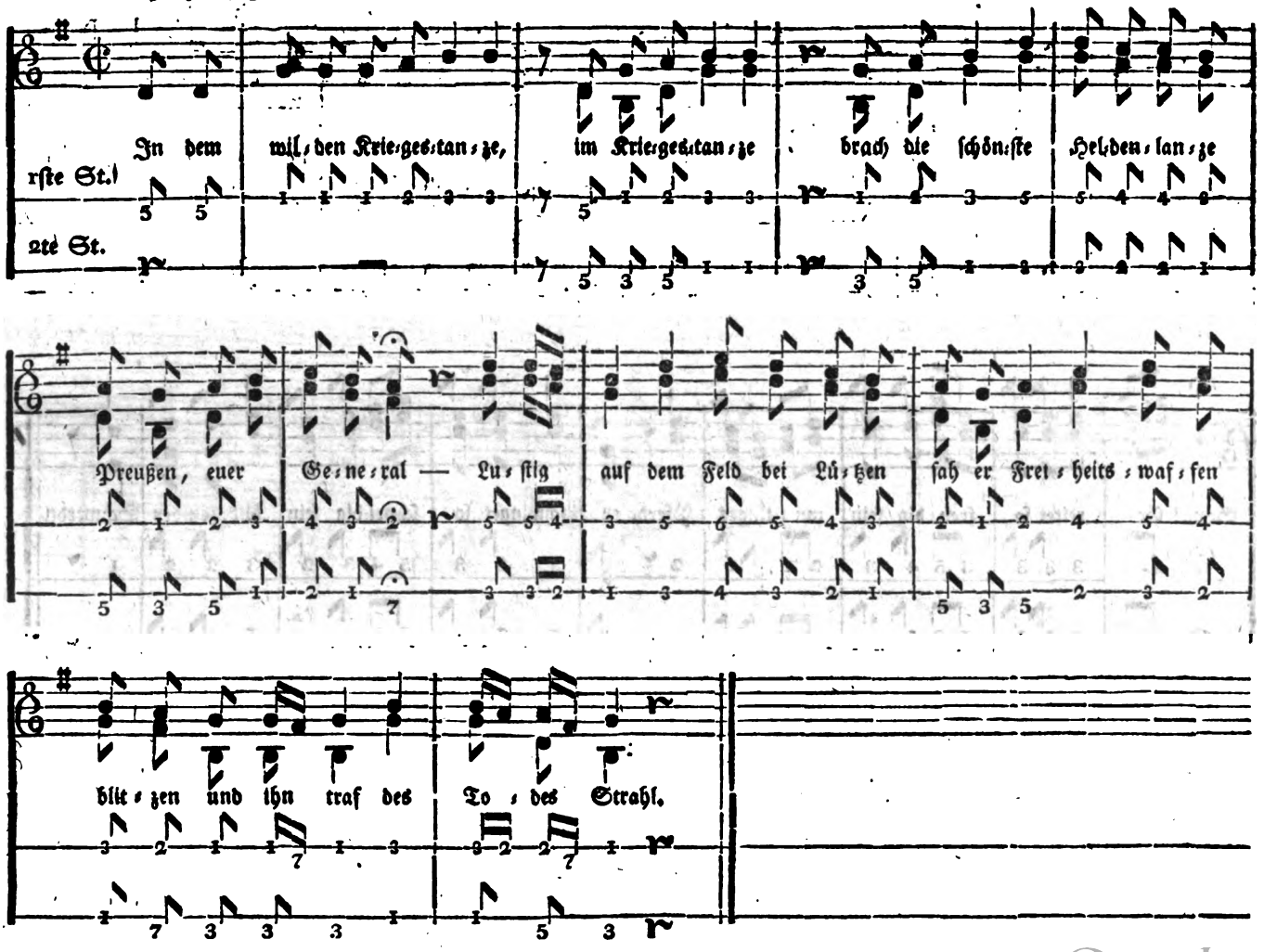

Digitized by Google

17. Ein anderes Lied von Blücher.

Lebhaft.

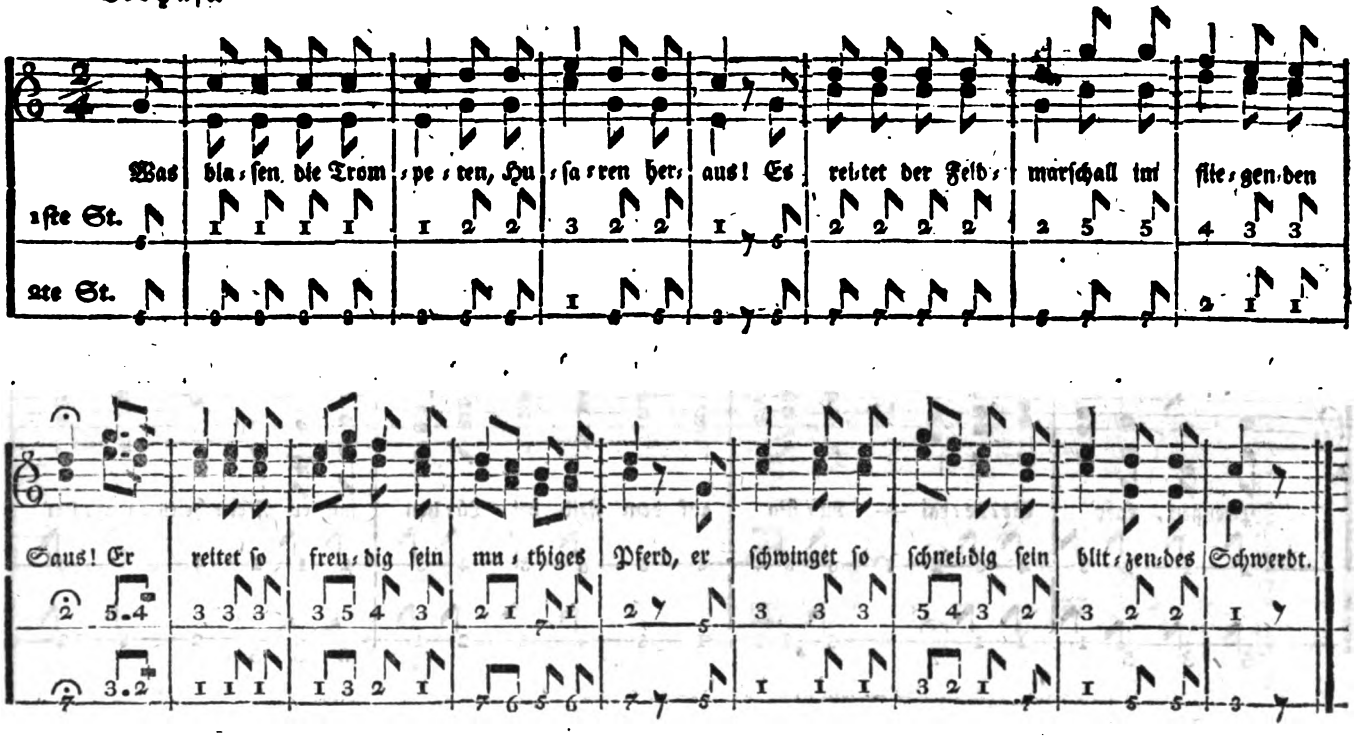

Digitized by Google

16. Ein Lied von Blücher.

Marschmäßig.

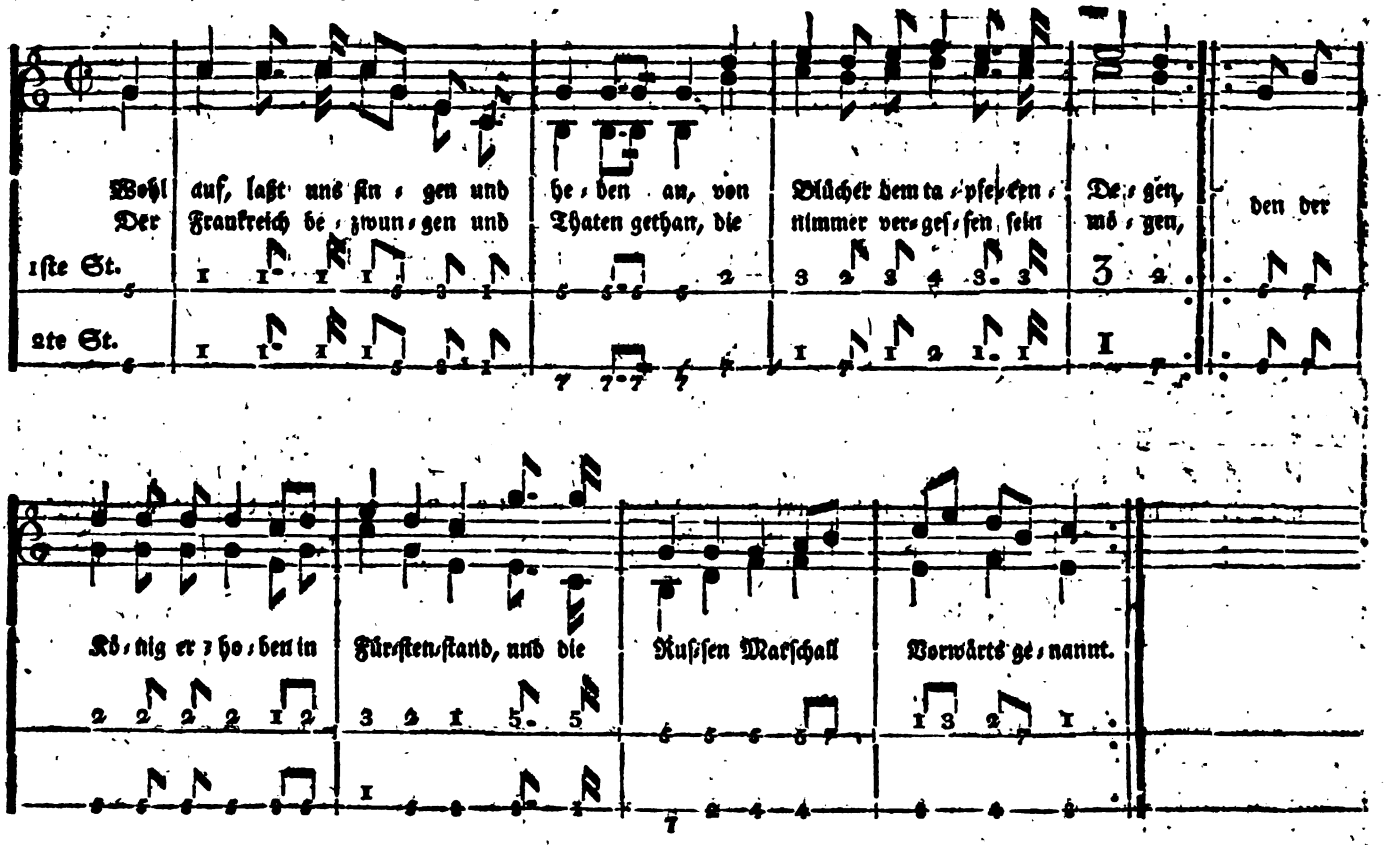

Digitized by Google

15. Das Lied von Gneisenau.

Lustig.

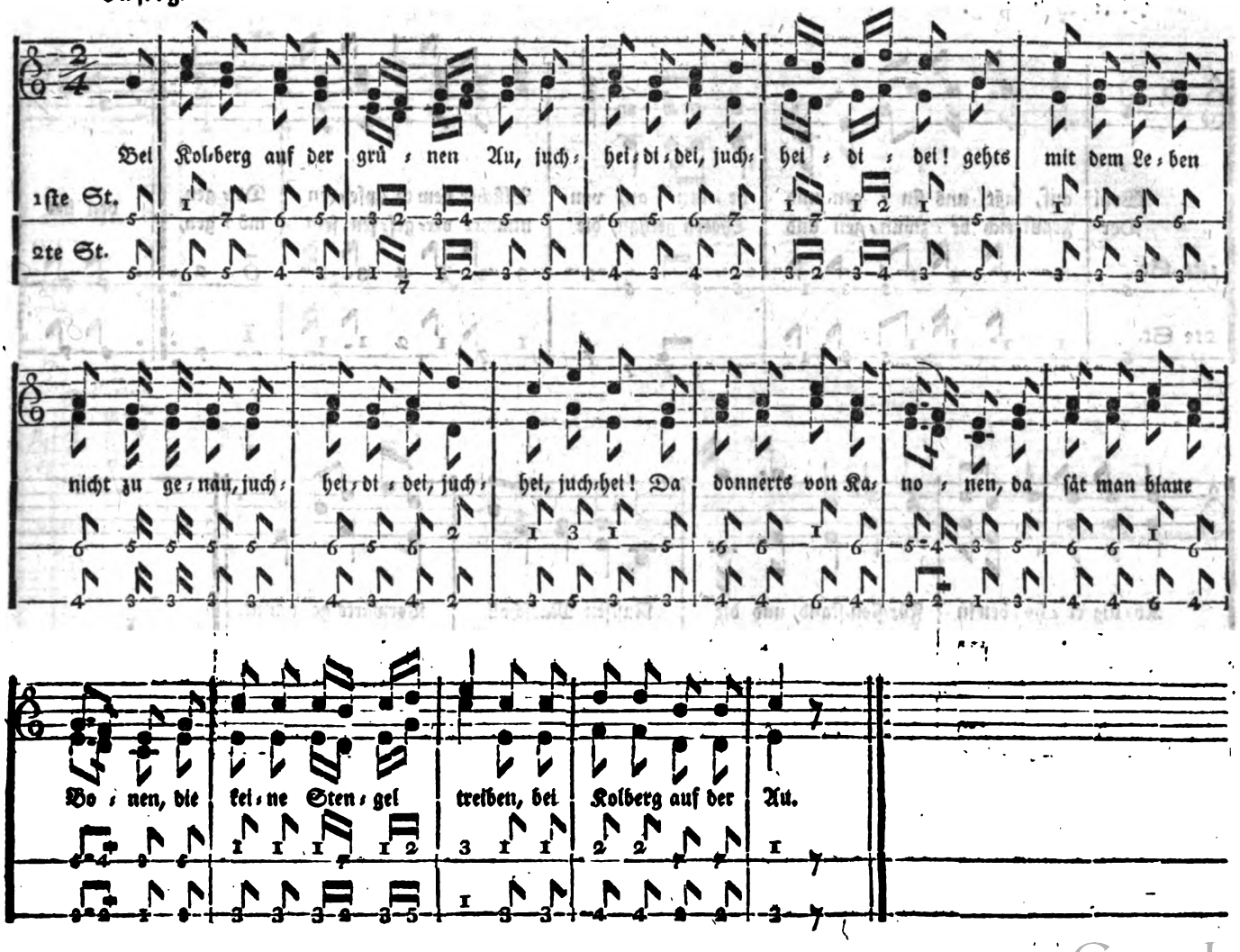

Digitized by Google

14. Landwehrlied.

Munter.

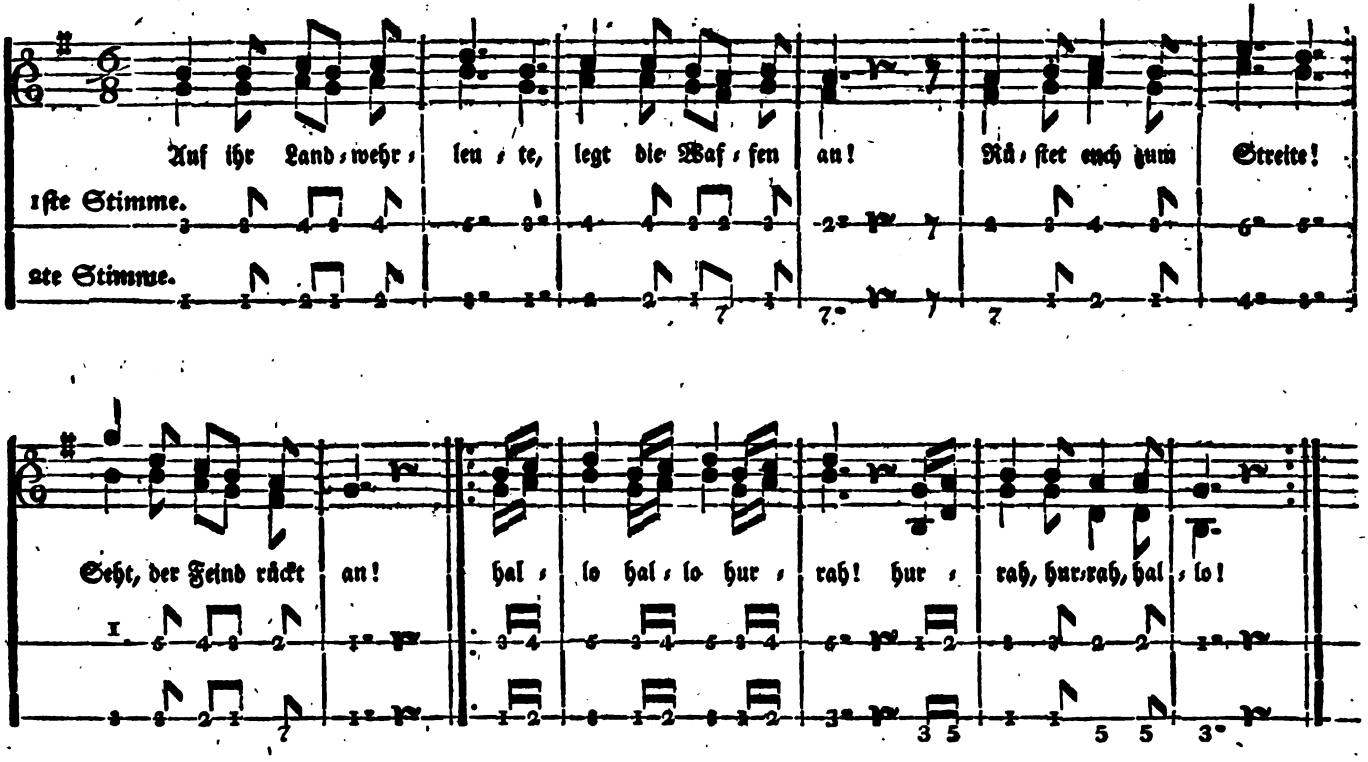

Digitized by Google

Lebhafter.

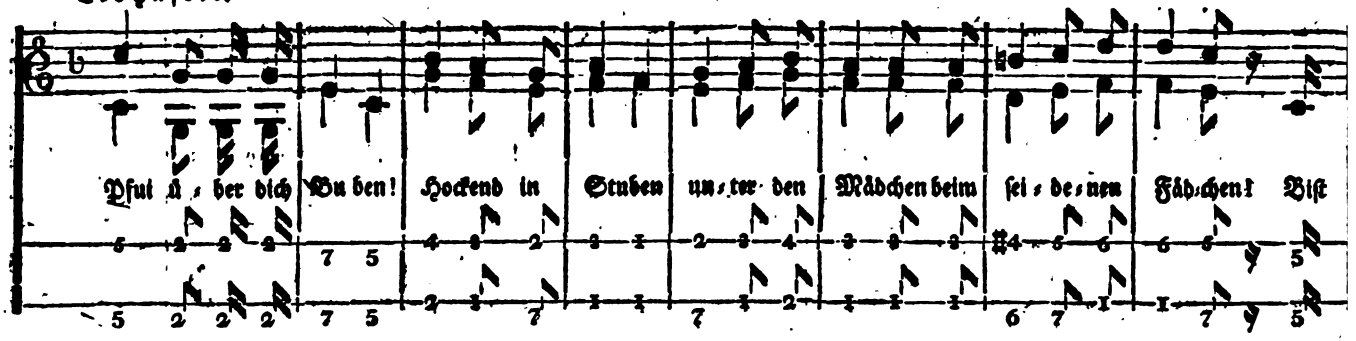

Schneller, spöttisch. *mf*

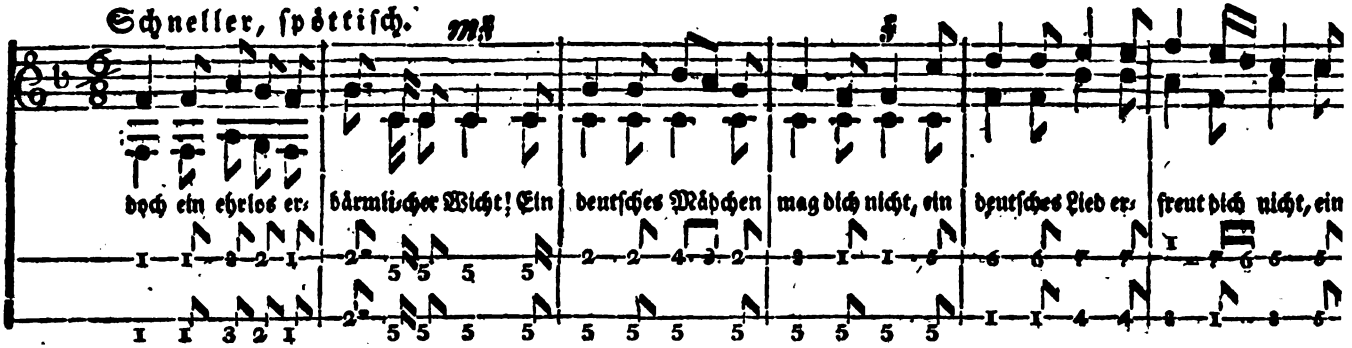

Mit Nachdruck.

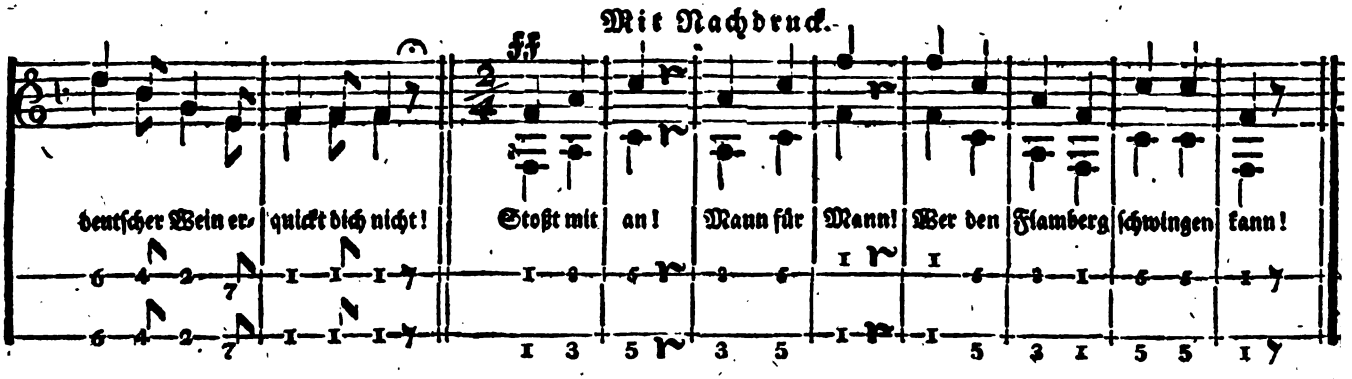

Digitized by Google

12. Kriegslied.

Marschmäßig.

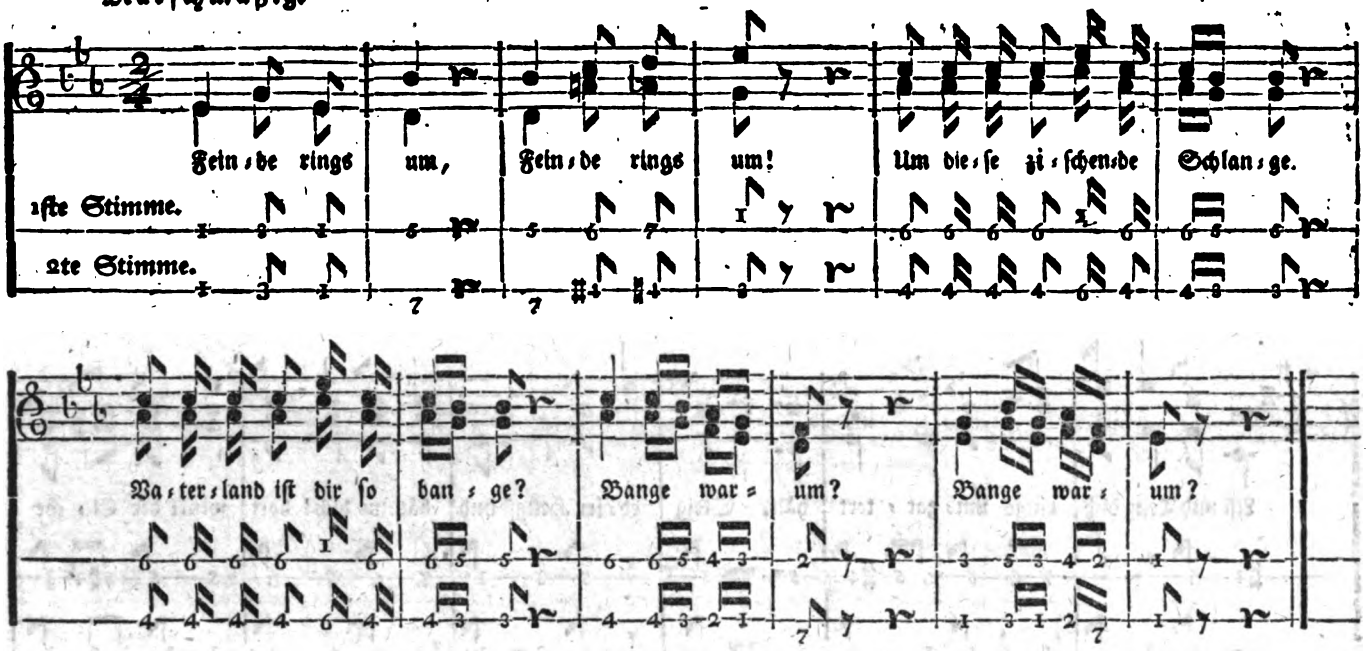

13. Heldenruf.

Fest.

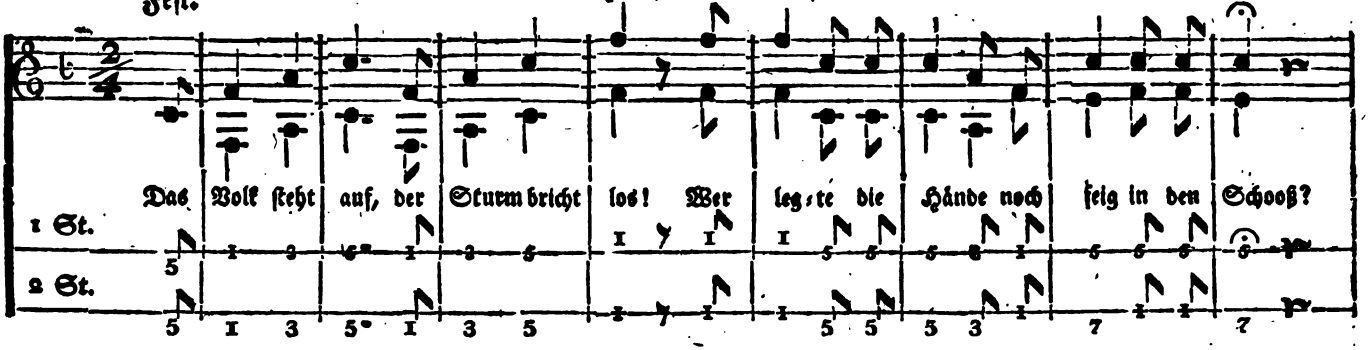

Digitized by Google

11. Reiterlied.

Muthig.

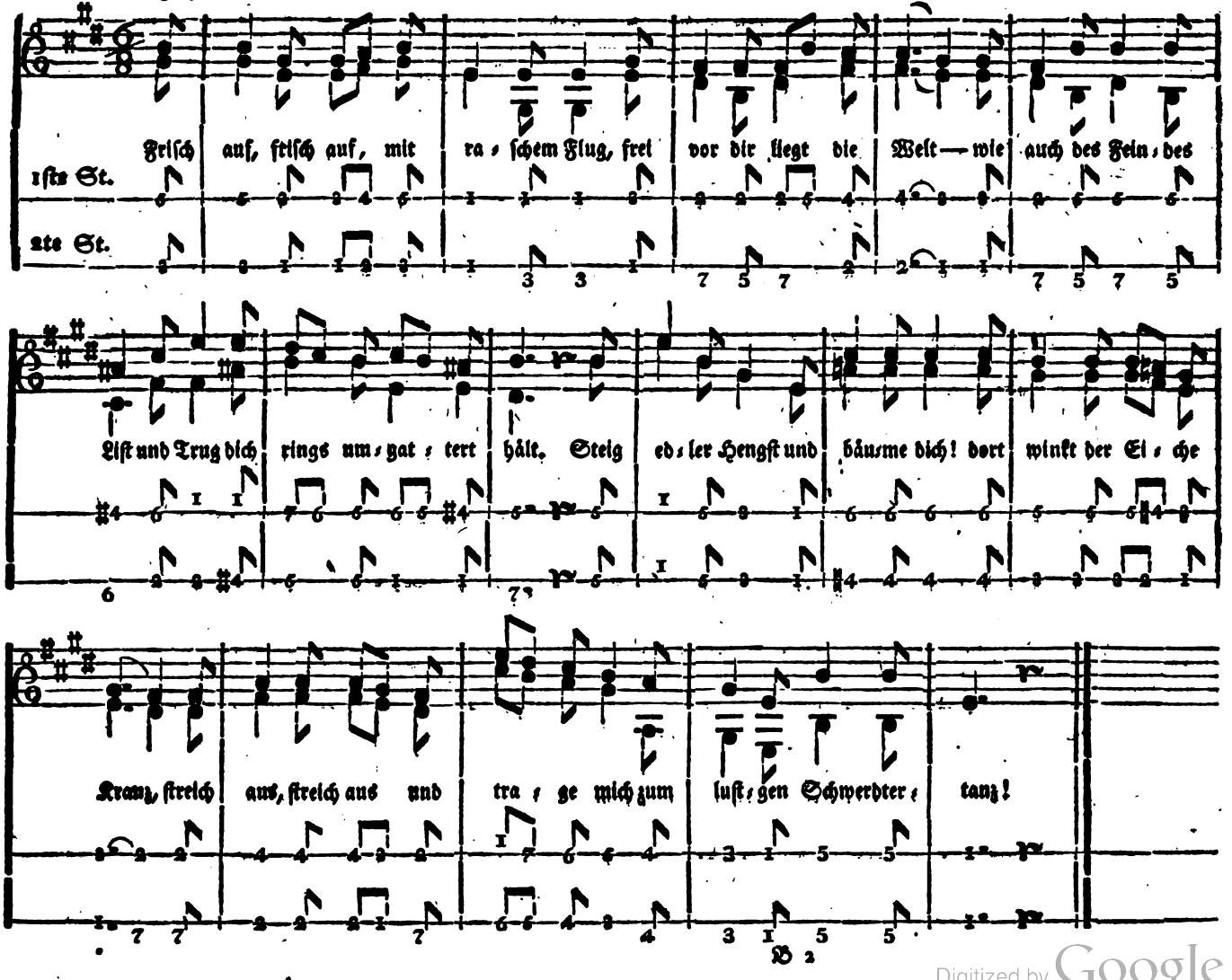

Digitized by Google

10. Der rechte Spielmann.

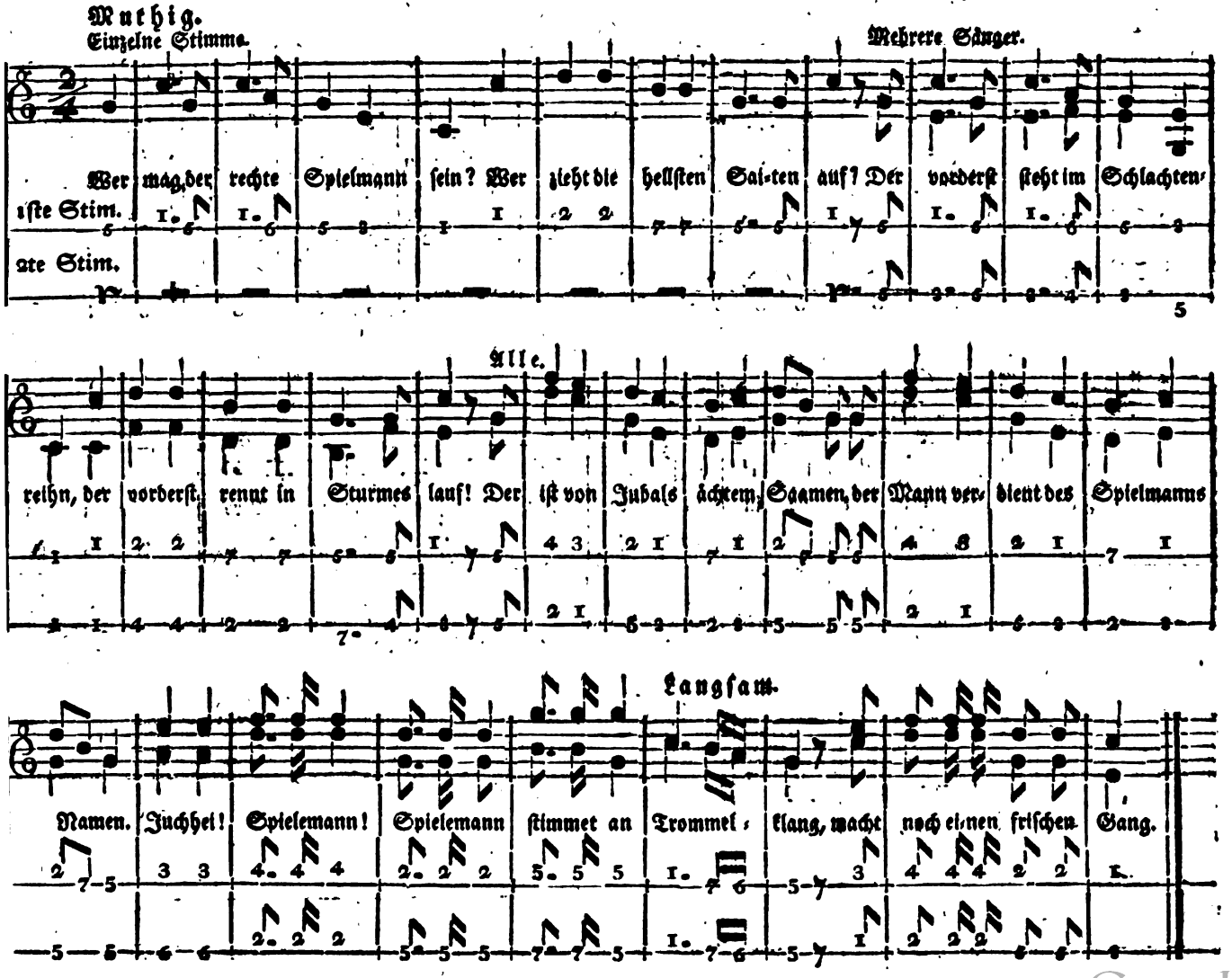

Digitized by Google

9. Schützenlied.

Fröhlich, mit Ausdruck.

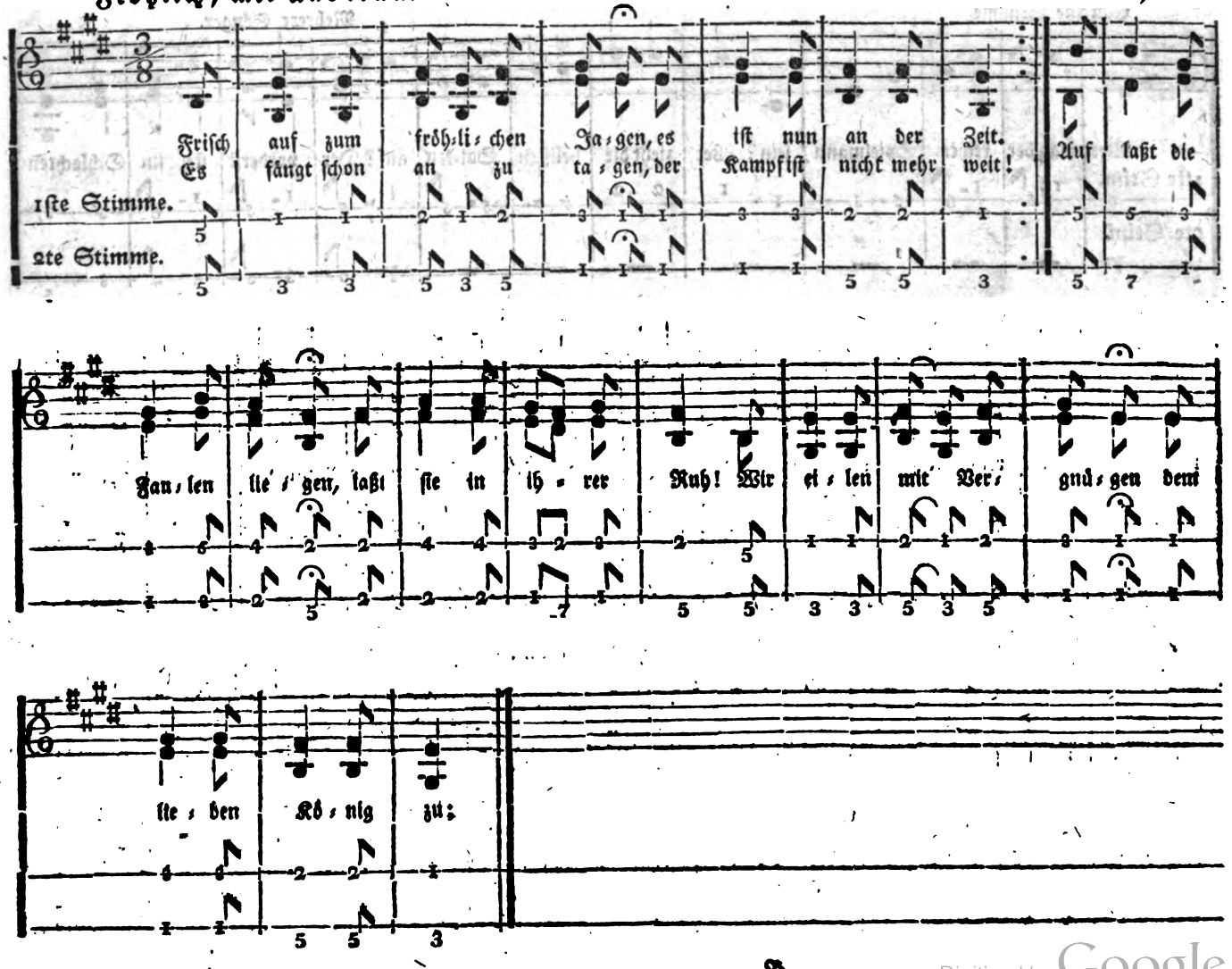

Digitized by Google

3. Kriegsgesang im Freien.

Munter.

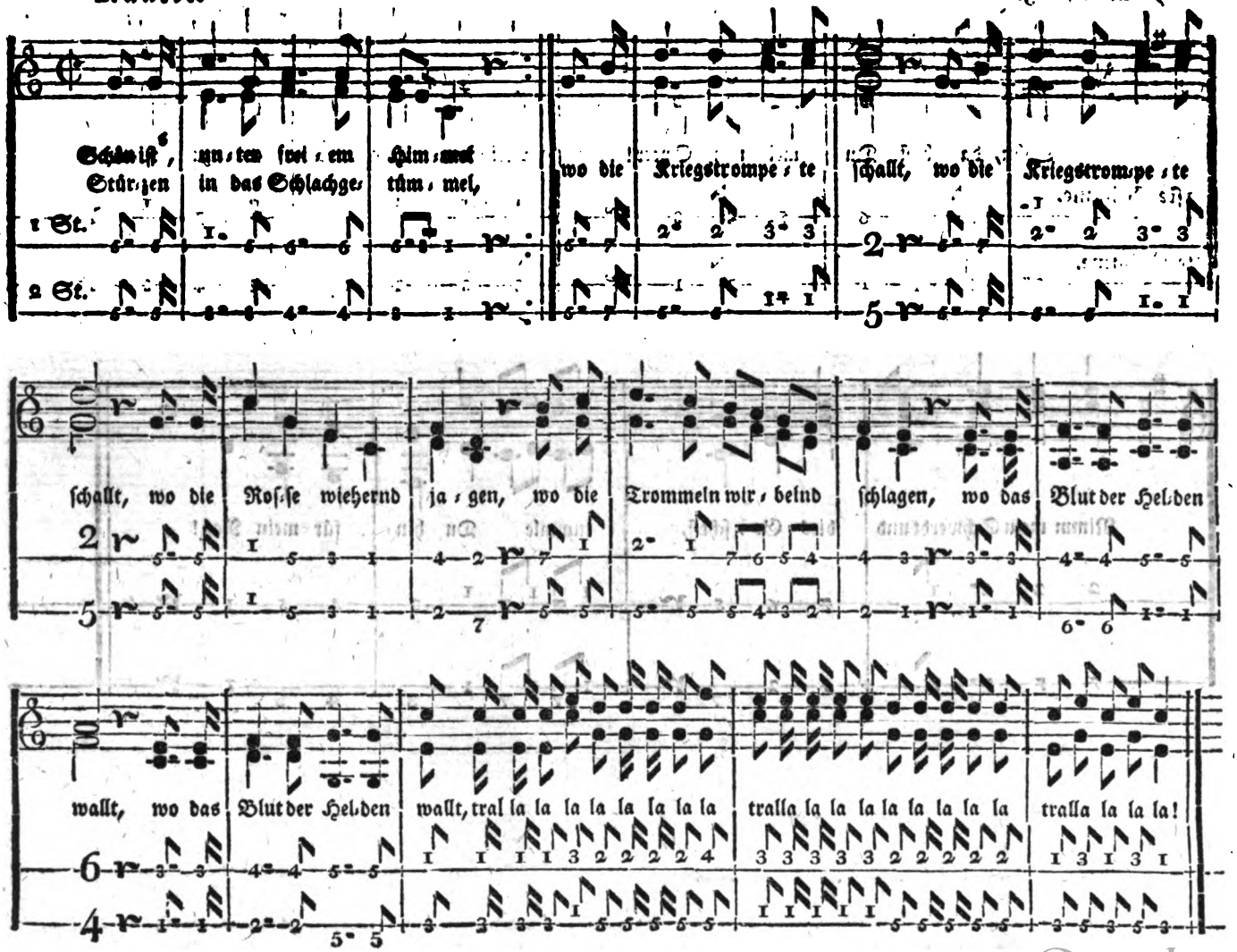

Digitized by Google

7. Der alte Krieger zu seinem Sohn.

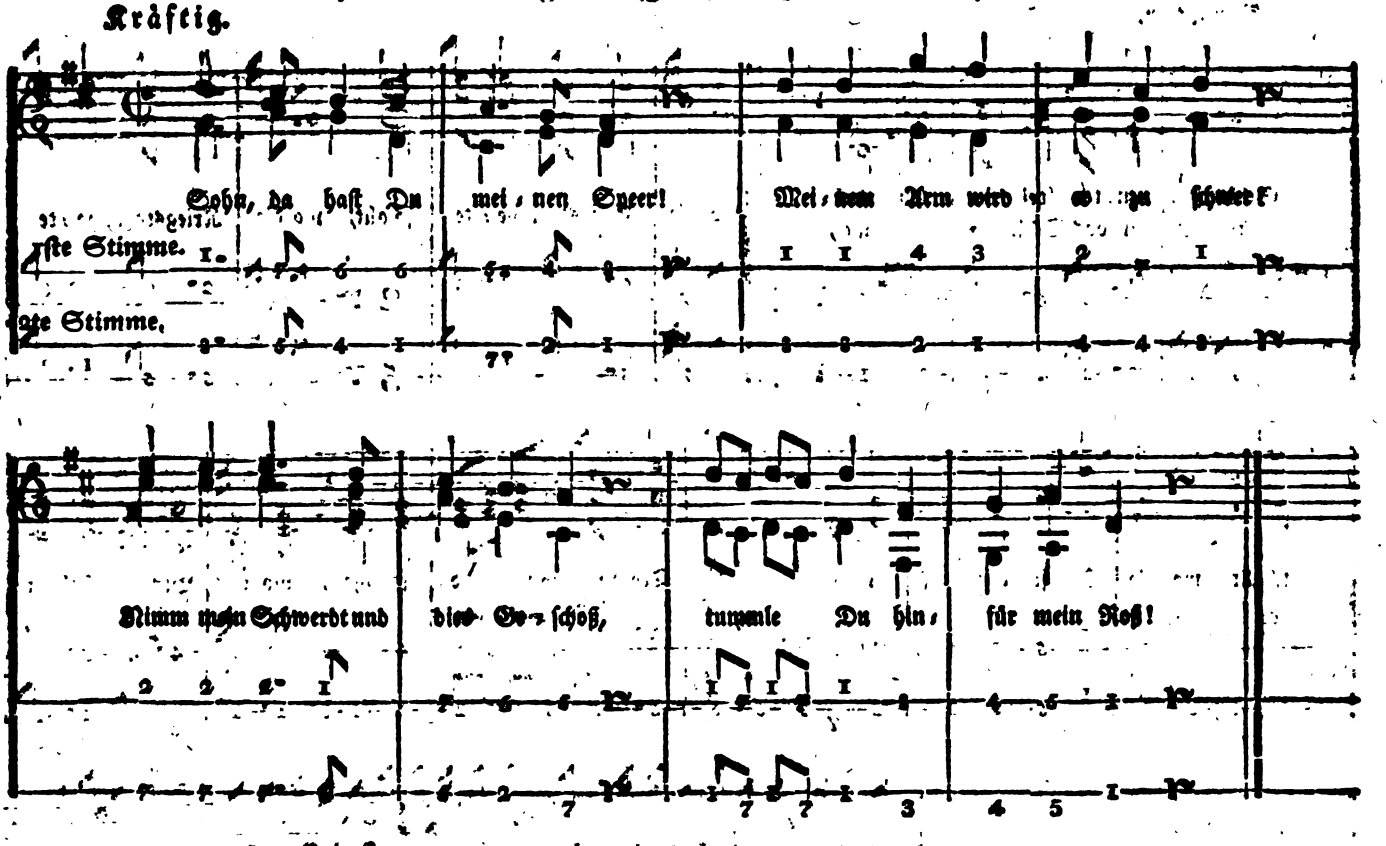

Digitized by Google

6. Der deutsche Heldenknabe.

Muthig und edel.

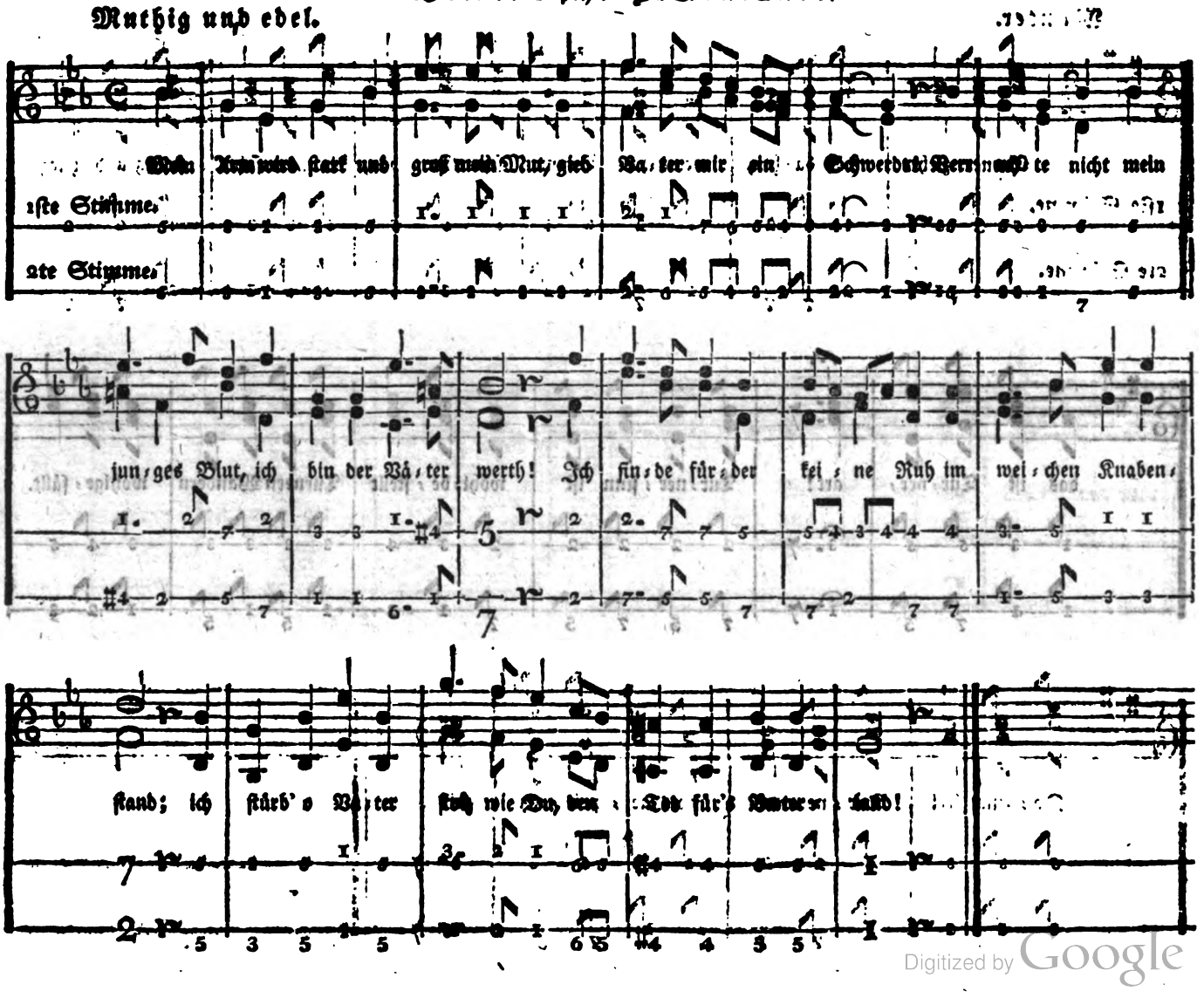

Digitized by Google

Der Turner Wanderlied.

Munter.

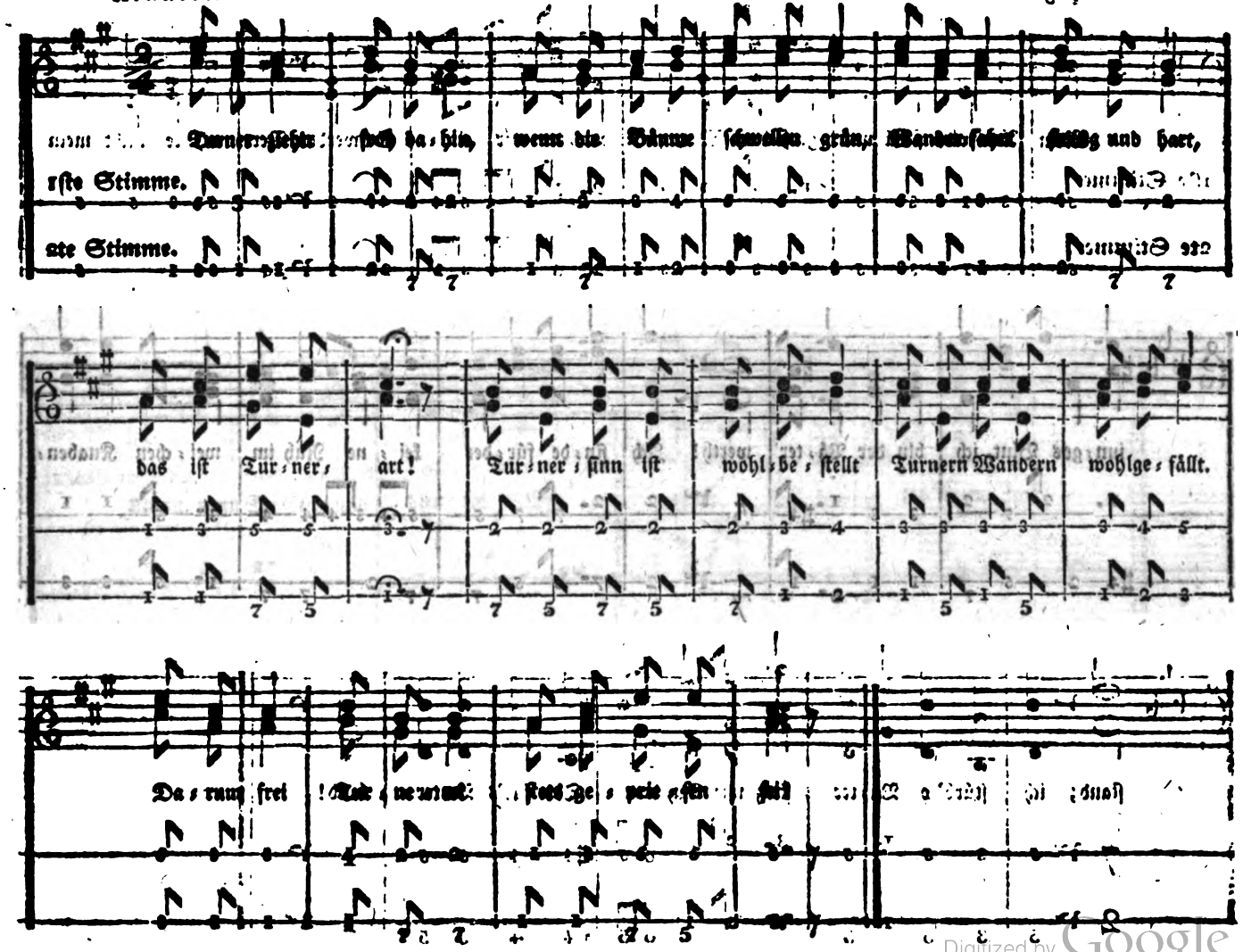

4. Lied bei der Rückkehr vom Turnplatz.

Mit Nachdruck.

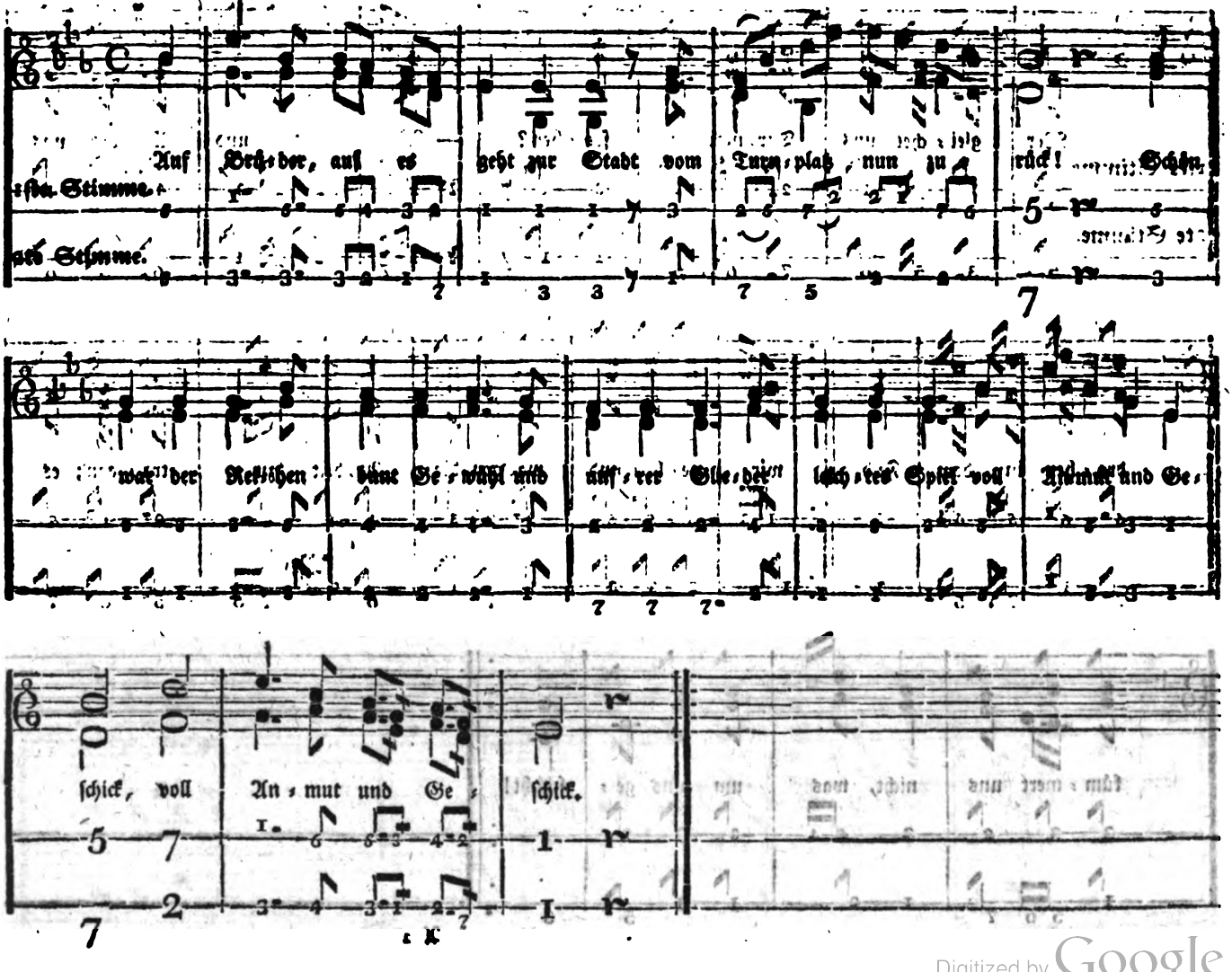

Digitized by Google

3. Turnlied.

Froh.

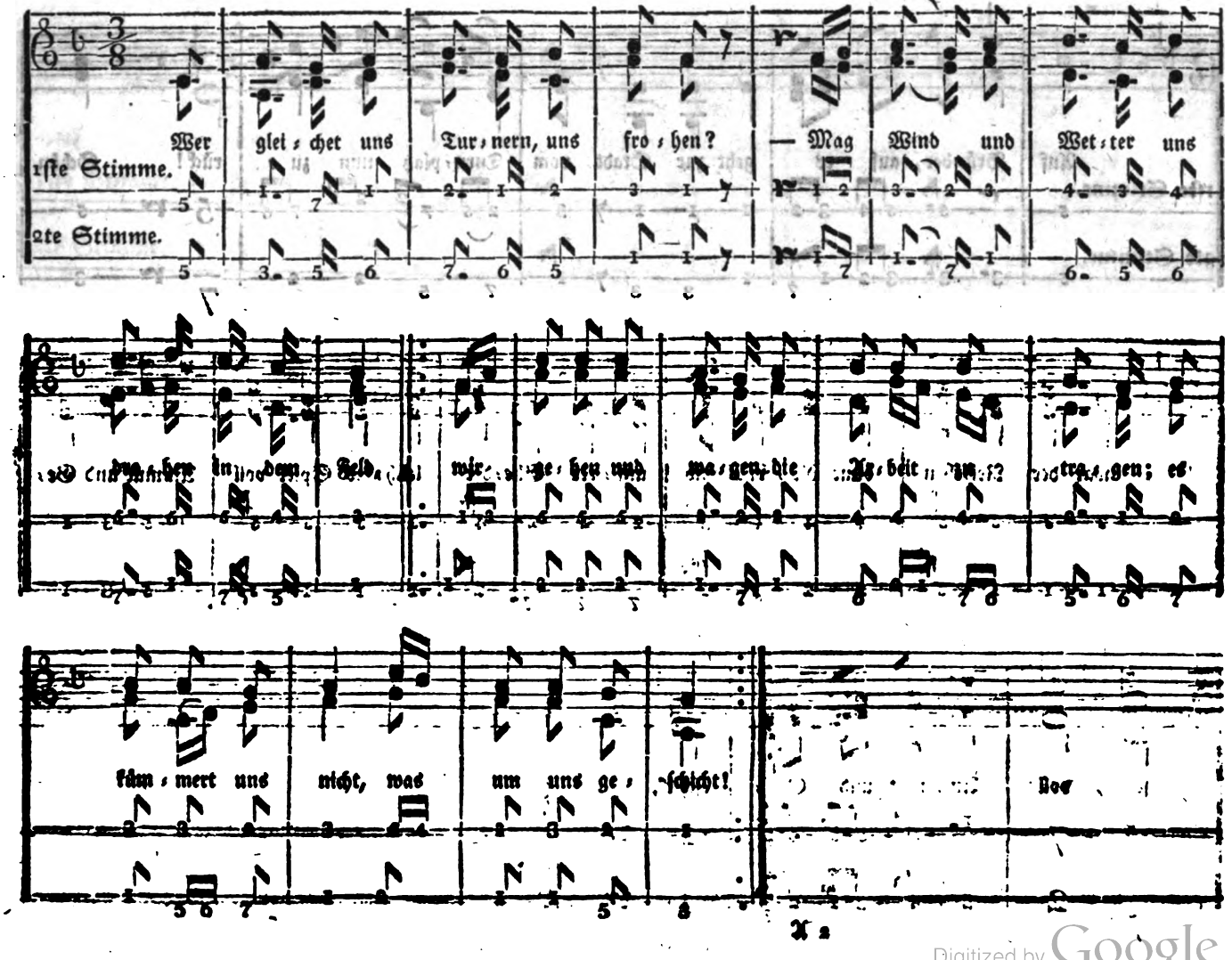

Digitized by Google

2. Turnlied beim Hinausziehn.

Munter.

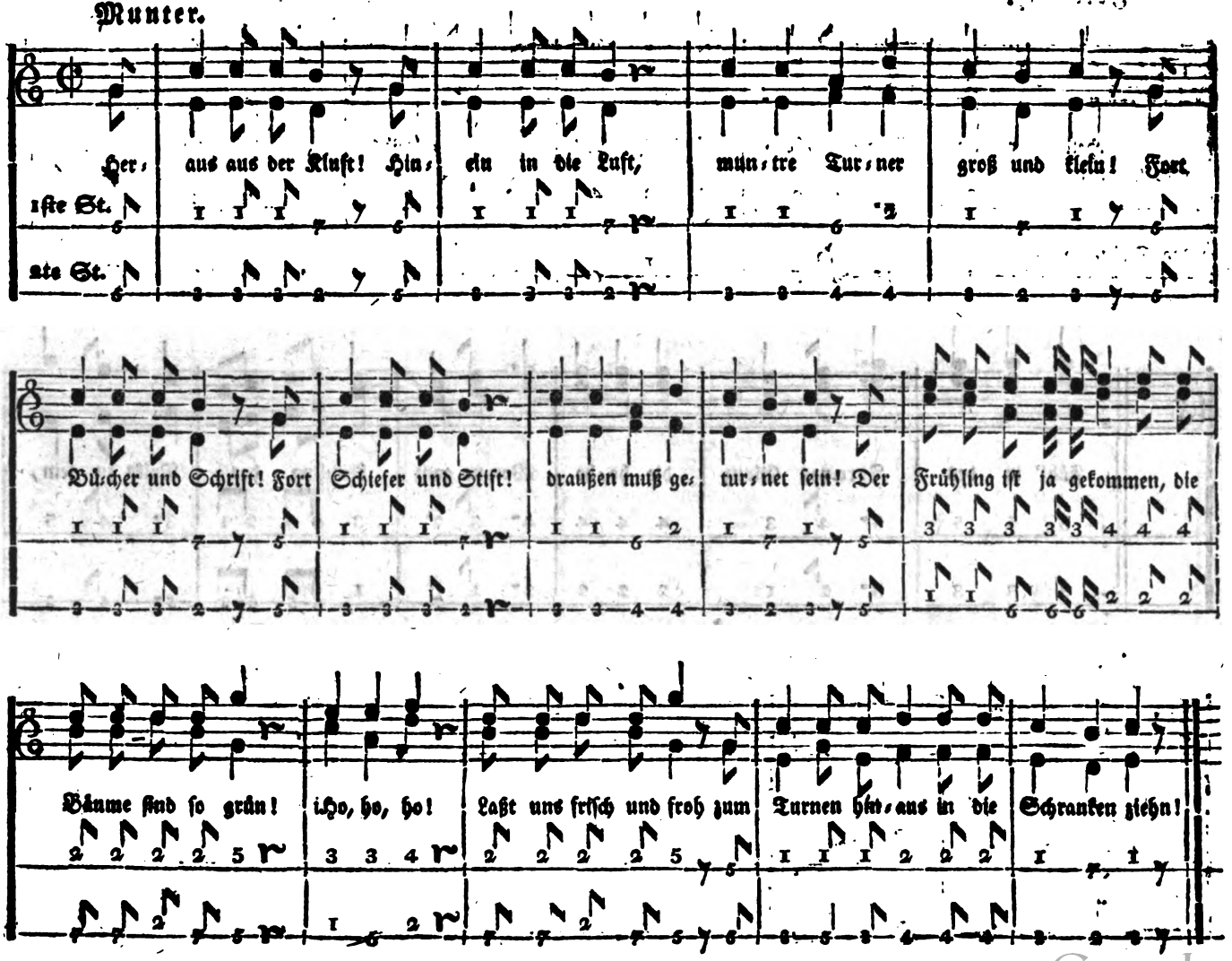

Digitized by Google

Zu dem König.

Feierlich.

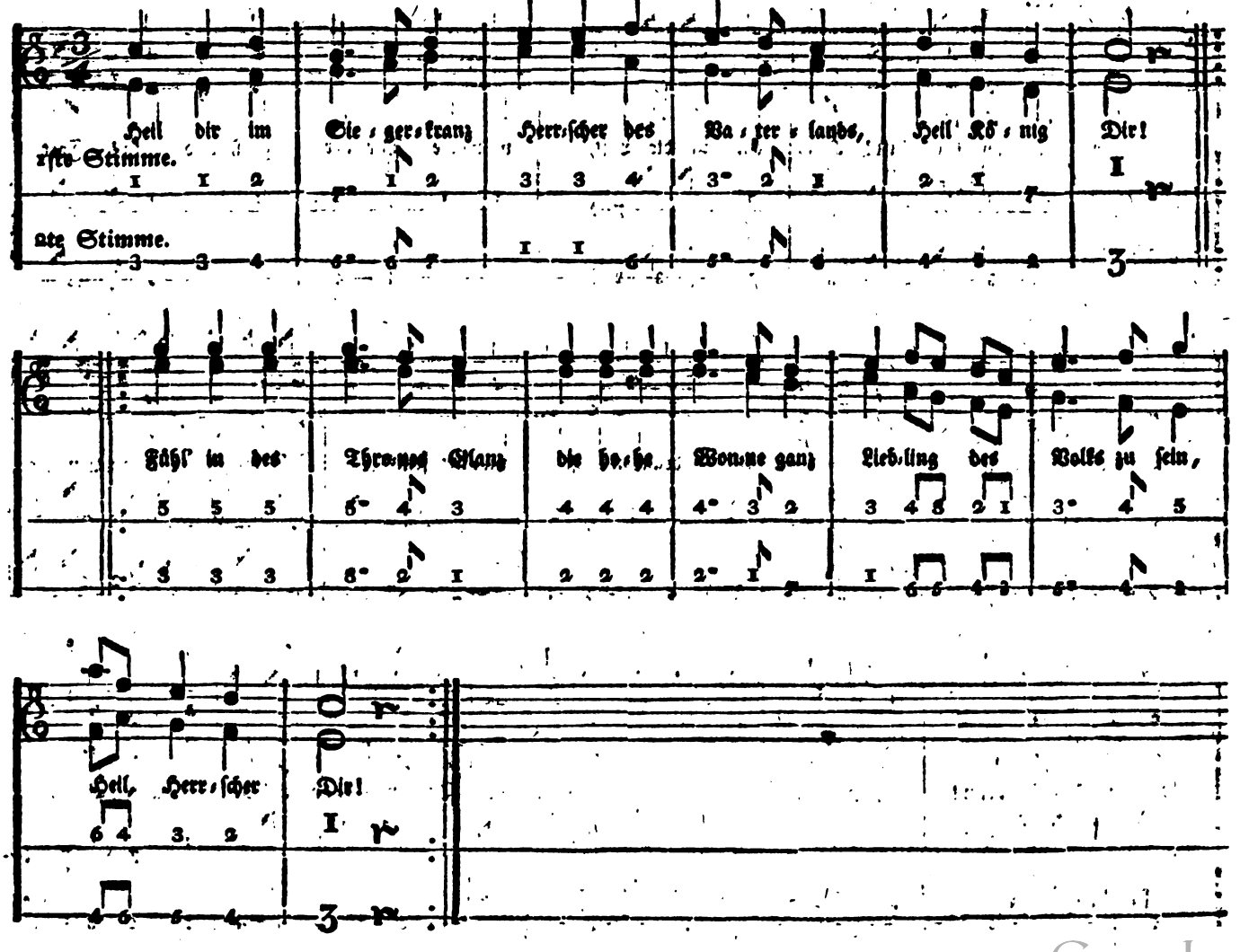

Digitized by Google

Alphabetisches Register.

Ach Mutter liebe Mutter	Nr. 45.
Auf, Brüder, auf, es geht zur Stadt	— 4.
Auf deutsche Männer und seid wach	— 4.
Auf ihr Landwehrleute	— 14.
Auf ihr Schwestern, laßt zum Stricken	— 37.
Bei Kolberg auf der grünen Au	— 15.
Beschattet von der Pappelweide	— 41.
Das ganze Dorf versammelt sich	— 51.
Das Joch der Knechtschaft	— 21.
Das Volk steht auf	— 23.
Ein artig Bauermädchen kam	— 50.
Ein Mädchen war im Morgenland	— 35.
Ein Ritter ritt wohl in den Krieg	— 49.
Erhebt euch von der Erde	— 9.
Es grünt eine Lind	— 52.
Es kann schon nicht immer so bleiben	— 27.
Es leuchten drei Sterne	— 47.
Es ritt ein Reuter	— 44.
Es ritt ein Jäger	— 48.
Es stand eine Lind' im tiefen Thal	— 43.
Es wirbeln die Trommeln	— 20.
Es zog aus Berlin	— 19.
Feinde rings um	— 12.
Freut euch des Lebens	— 26.
Frisch auf zum fröhlichen Jagen	— 9.
Frisch auf, frisch auf, mit raschem Flug	— 11.
Gerbthet von der Sonne hing	— 40.
Heil Dir im Siegerkranz	— 1.
Heraus aus der Kluft	Nr. 2.
Herr Olof reitet	— 46.
Hier sitz ich auf Rasen	— 25.
Hört zu dem Leiermann	— 38.
Ich bin ein Nähermädchen	— 54.
Ich fuhr mit Fischergeräthe	— 42.
Ich that mal einen schönen Fund	— 39.
In dem wilden Kriegestanze	— 18.
Komm stiller Abend nieder	— 28.
Laßt tanzen uns und springen	— 24.
Mein Arm wird stark	— 6.
Ohne Sang und ohne Klang	— 23.
Rädchen, Rädchen, gehe, gehe	— 37.
Schön ist's, unter freiem Himmel	— 8.
Sohn, da hast Du meinen Speer	— 7.
Sorgen und Grämen	— 36.
Turner ziehen	— 5.
Vom hohen Himmel her	— 30.
Was blasen die Trompeten	— 17.
Was ist des Deutschen Vaterland	— 20.
Was kann schöner sein	— 32.
Wenn kühl der Morgen	— 33.
Wer gleichet uns Turnern	— 3.
Wer mag der rechte Spielmann sein	— 10.
Willkommen, o seliger Abend	— 31.
Willst du frei und lustig gehn	— 29.
Wohl auf laßt uns singen	— 16.

Digitized by Google

Inhaltsanzeige.

1. Dem Könige.
2. Turnlied beim Hinausziehn.
3. Turnlied.
4. Turnlied bei der Rückkehr.
5. Der Turner Wanderlied.
6. Der deutsche Heldenknabe.
7. Der alte Krieger an seinen Sohn.
8. Kriegsgesang im Freien.
9. Schützenlied.
10. Der rechte Spielmann.
11. Reiterlied.
12. Kriegslied.
13. Heldenruf.
14. Landwehrlied.
15. Das Lied von Gneisenau.
16. Ein Lied von Blücher.
17. Ein anderes Lied von Blücher.
18. Auf Scharnhorsts Tod.
19. Das Lied von Schill.
20. Als die Franzosen aus Rußland kamen.
21. Lied für deutsche Krieger.
22. Das deutsche Vaterland.
23. Sängerlied.
24. Mailied.
25. Lied der Freude im Freien.
26. Freut euch des Lebens.
27. Gesellschaftslied.
28. Abendlied im Freien.
29. Ermunterung.
30. Lied der Freude.
31. Der Abend.
32. Am Frühlingsabend.
33. Heulied.
34. Auf der Nähstube.
35. Die verwandelte Weberin.
36. Lied der Spinnerinnen.
37. Spinnerlied.
38. Tanzlied.
39. Das Räuschchen am Jahrmarkts.
40. Frau, schau, wem?
41. Die Strickerin im Walde.
42. Fischerlied.
43. Das Wiedersehn.
44. Untreue.
45. Der zwei Königskinder Tod.
46. Herr Oldf.
47. Rache der Untreue.
48. Des Jägers Heimkehr.
49. Der falsche Ritter.
50. Das betrogene Mädchen.
51. Klage um Hanchens Tod.
52. Die heimliche Linde.

Digitized by Google

26282 ~~18½~~
.18.5

1861, Nov. 15.
Schapl. Fund.

Digitized by Google

Weisenbuch

zu

den Volksliedern für Volksschulen,

Erster Theil,

herausgegeben

von

August Zarnack,

Erziehungsdirector am Königl. großen Militair-Waisenhause zu Potsdam.

Berlin, 1819.

in der Maurerschen Buchhandlung.

Digitized by Google

Digitized by Google

Digitized by Google

Digitized by Google

22.111.17a

26282.18.5

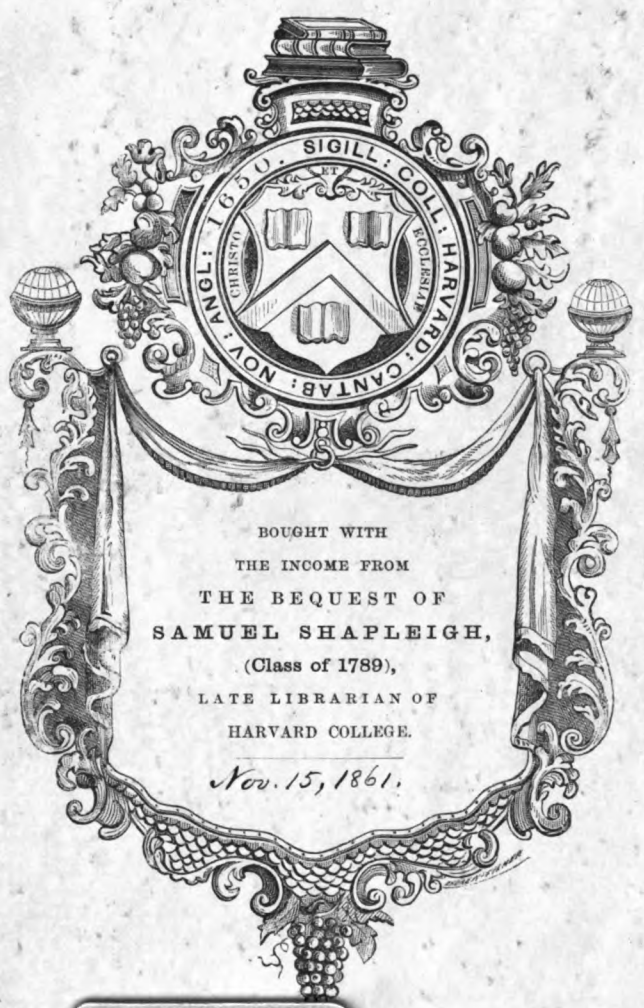

BOUGHT WITH
THE INCOME FROM
THE BEQUEST OF
SAMUEL SHAPLEIGH,
(Class of 1789),
LATE LIBRARIAN OF
HARVARD COLLEGE.

Nov. 15, 1861.

26282
18.5
WIDENER LIBRARY
HX JH6K Q
Digitized by Google